CORE RUN GAME — Version 1.0 (Right Hash Default)

ENGLISH VERSION

INTRODUCTION

Welcome to our Offensive Playbook – **Version 1.0**.
This playbook represents **how we execute every play when lined up on the Right Hash**.
If we are on the **Left Hash**, simply **flip the entire formation and play** to the opposite side.

This is **not the final version** of our playbook. As our offense develops and new concepts are added, **updated versions will be released**. Always make sure you are studying and using the **newest version** available.

OFFENSIVE PHILOSOPHY

Our **run philosophy** is simple:
Run every play out of every formation at any time.

We want to keep defenses guessing — they should never know what's coming based on our formation or motion.
We aim to play **fast, physical, and smart** football.

Every player on this offense has a job to do. When all 11 execute their assignments with confidence and discipline, our offense becomes unstoppable.

DEUTSCHE VERSION

EINFÜHRUNG

Willkommen in unserem **Offensive Playbook – Version 1.0**.
Dieses Playbook beschreibt **genau, wie wir unsere Plays ausführen, wenn wir auf der Right Hash aufgestellt sind**.
Wenn wir auf der **Left Hash** stehen, **spiegeln wir einfach die Formation und das Play komplett** auf die andere Seite.

Dies ist **nicht die finale Version** des Playbooks. Wenn wir neue Plays oder Konzepte hinzufügen, wird eine **aktualisierte Version** erstellt. Stelle also sicher, dass du **immer mit der neuesten Version arbeitest**.

OFFENSIVE PHILOSOPHIE

Unsere **Run-Philosophie** ist einfach:
Wir können jedes Play aus jeder Formation zu jeder Zeit laufen.

Die Defense soll **niemals wissen, was kommt**, nur weil sie unsere Formation oder Motion sieht.
Unser Ziel ist es, **schnell, physisch und smart** zu spielen.

Jeder Spieler in dieser Offense hat eine klare Aufgabe. Wenn **alle 11 ihren Job mit Überzeugung und Disziplin ausführen**, ist unsere Offense nicht zu stoppen.

2026 POWER

AFC Luzern Lions

Seniors

hudl

Printed: 10/12/25

POWER

English Version:

Goal: Down blocks form a wall, the puller kicks out, and the A-back leads.

Rules:

- **Backside Guard** always **pulls** and **kicks out** the first defender off the edge.
- **Playside OL (Center, Guard, Tackle) — block down hard** to build a wall.
- **A-Back:**
    - If lined up **playside or motioned there**, he's the **second lead blocker** (after the puller).
    - If **A-Divide** is called → he **always leads** up the hole.
    - If lined up **backside** and no Divide → he **fills the pulling Guard's gap**.
- **RB:**
    - Always gets the **playside handoff**.
    - In **Side**, lines up **backside** and crosses the QB for the handoff.

Deutsche Version:

Ziel: Eine Wand durch Down-Blocks aufbauen, der Puller kickt aus, und der A-Back führt durch das Loch.

Regeln:

- Der **Backside Guard pullt** immer und **kickt** den ersten Defender **off the Edge**.
- **Center, Playside Guard & Tackle blocken down hart**, um eine Wand zu formen.
- **A-Back:**
    - Wenn **playside** oder per **Motion** dorthin → ist der **zweite Lead Blocker**.
    - Wenn **A-Divide** gecallt wird → **führt** er **immer** durch das Loch.
    - Wenn **backside** ohne Divide → **füllt** er das Loch, wo der Guard herauspullt.
- **RB:**

- Handoff ist **immer Playside**.
- In **Side** steht er **backside** und **kreuzt** den QB.

"2026 ZUG A-NEAR-BUMP POWER RIGHT

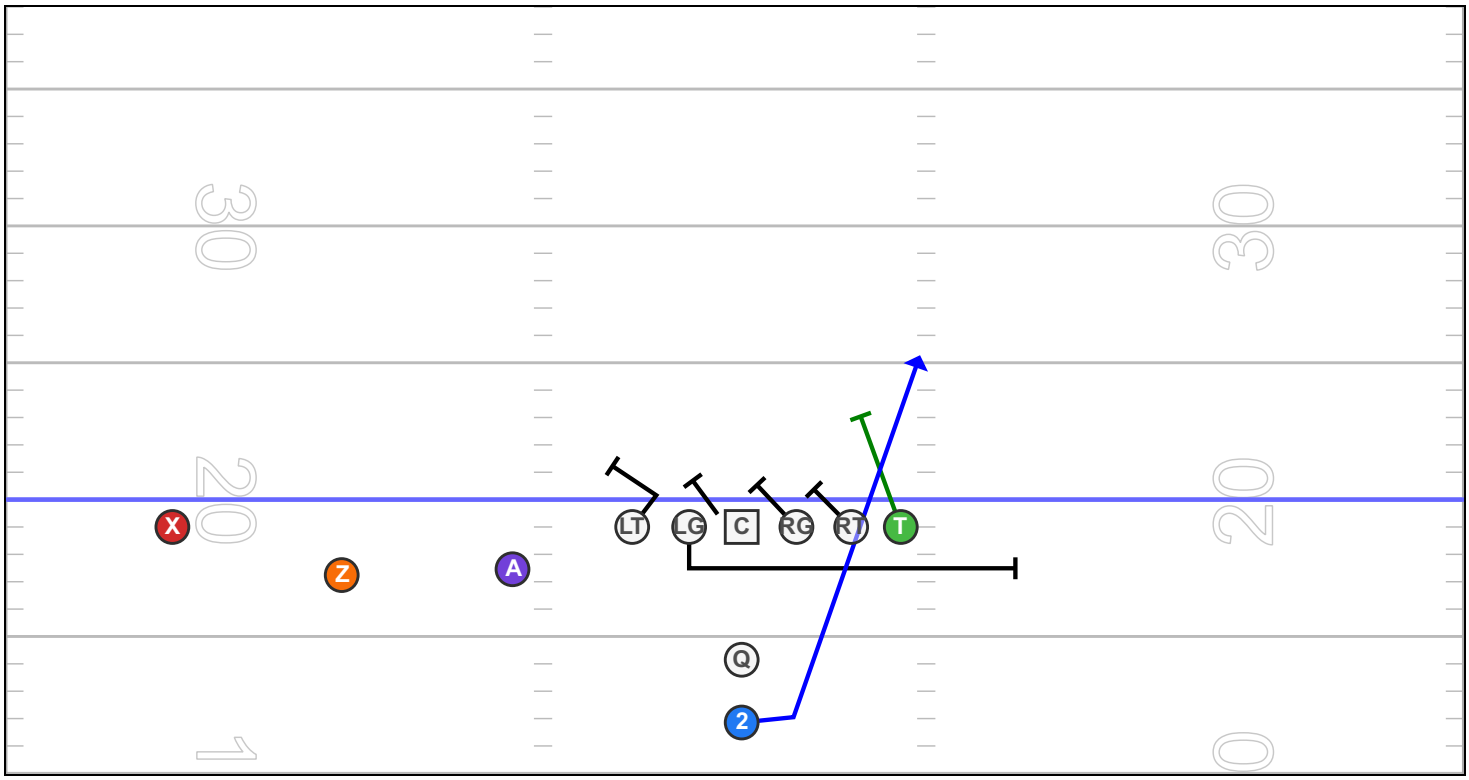

"2026 ZUG POWER RIGHT

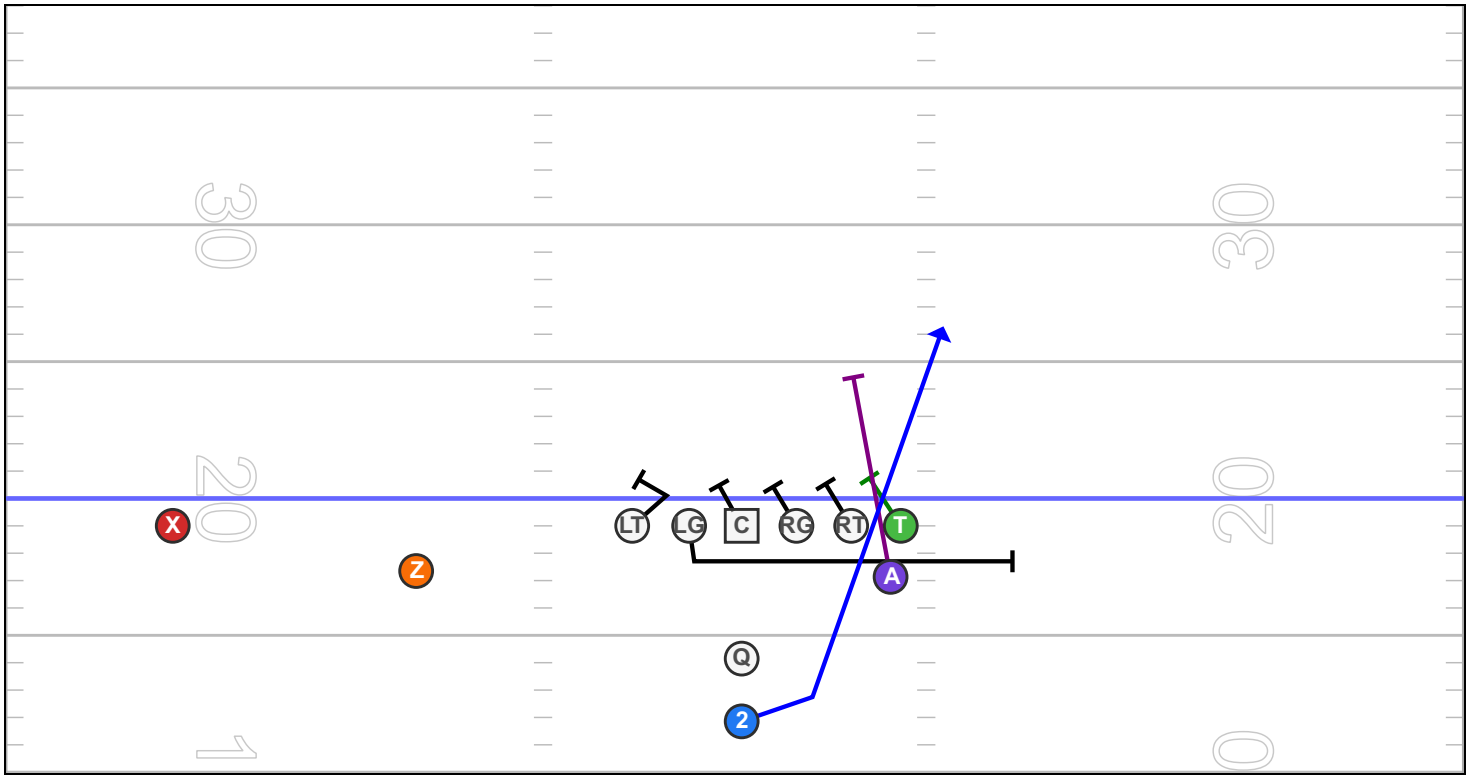

"2026 LUZERN A-BUMP POWER RIGHT

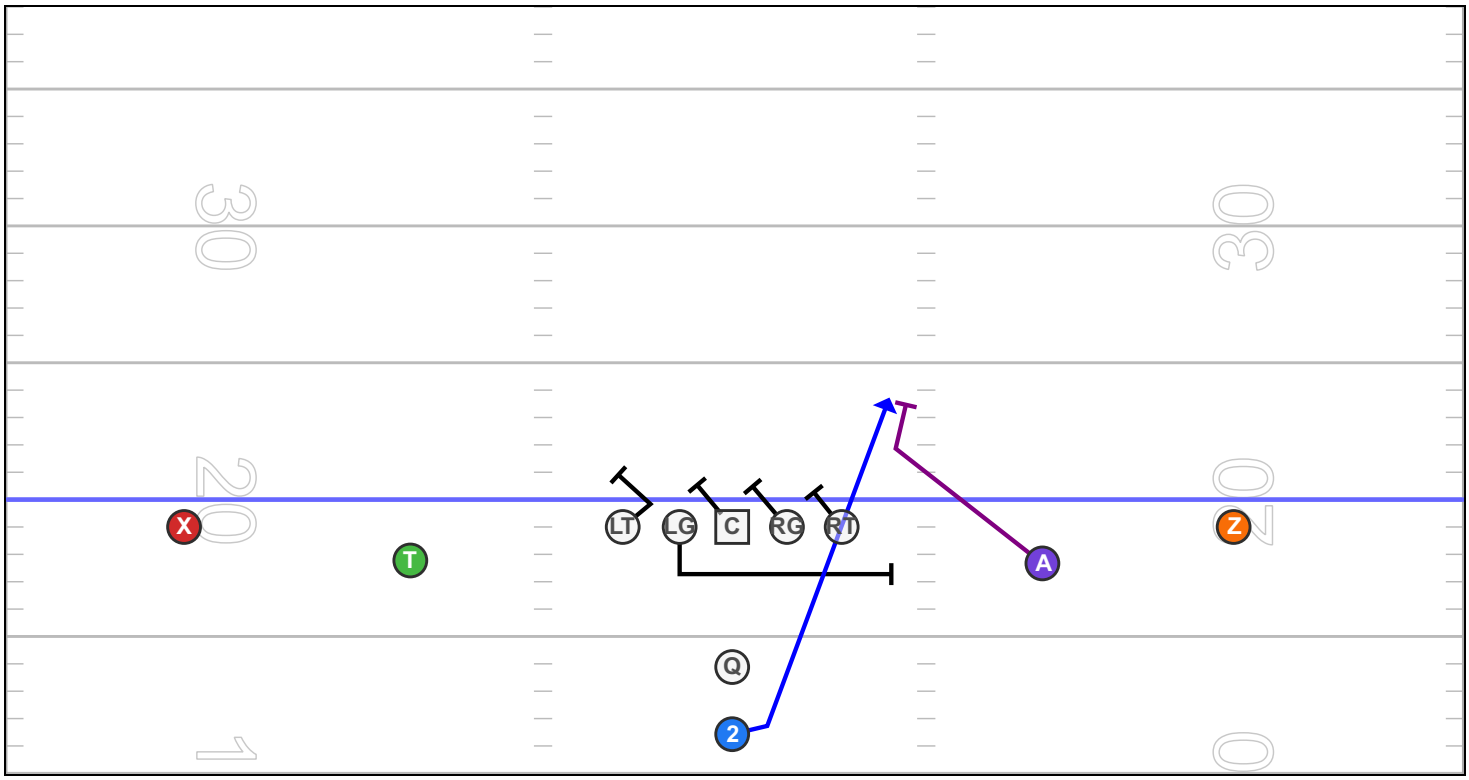

"2026 LUZERN A-NEAR POWER RIGHT

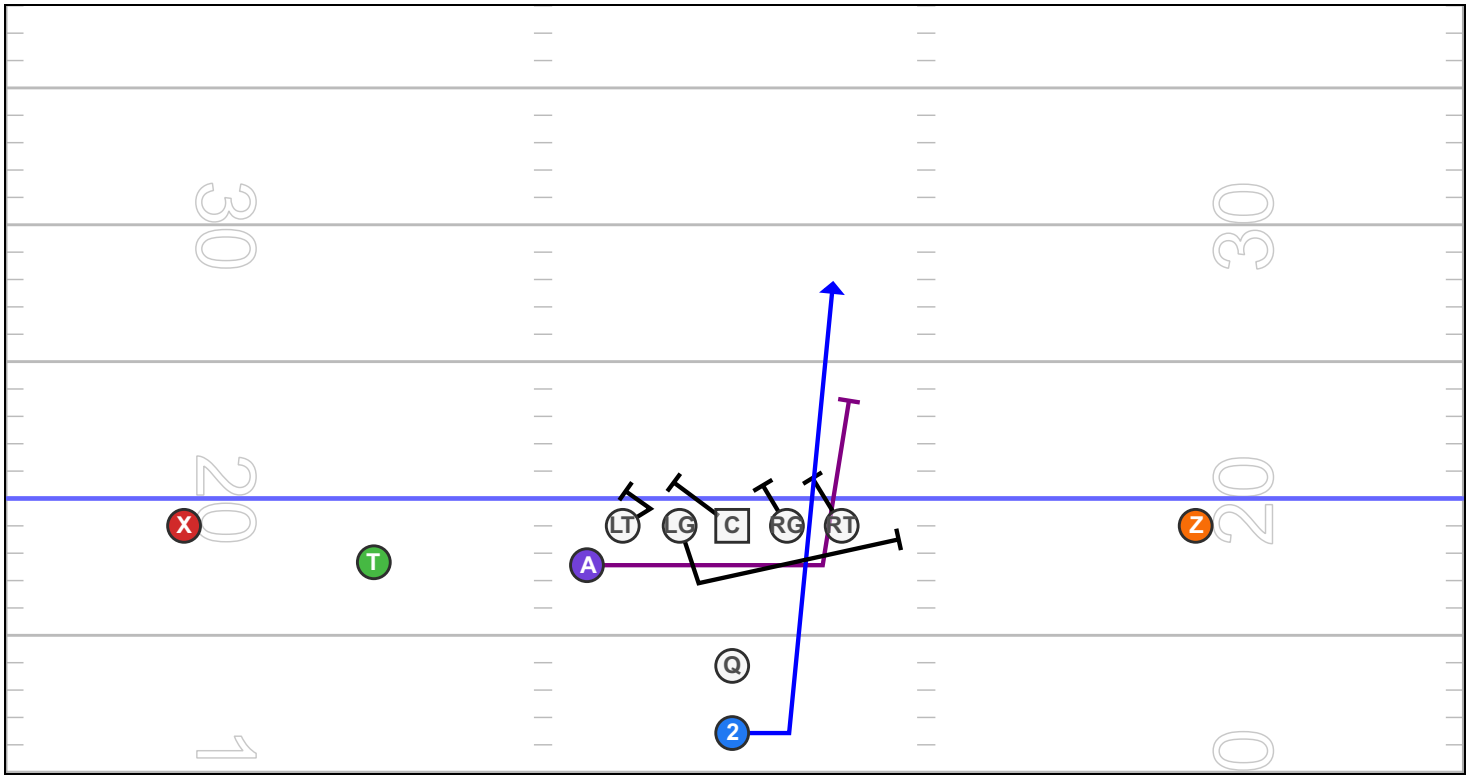

"2026 LUZERN I POWER RIGHT

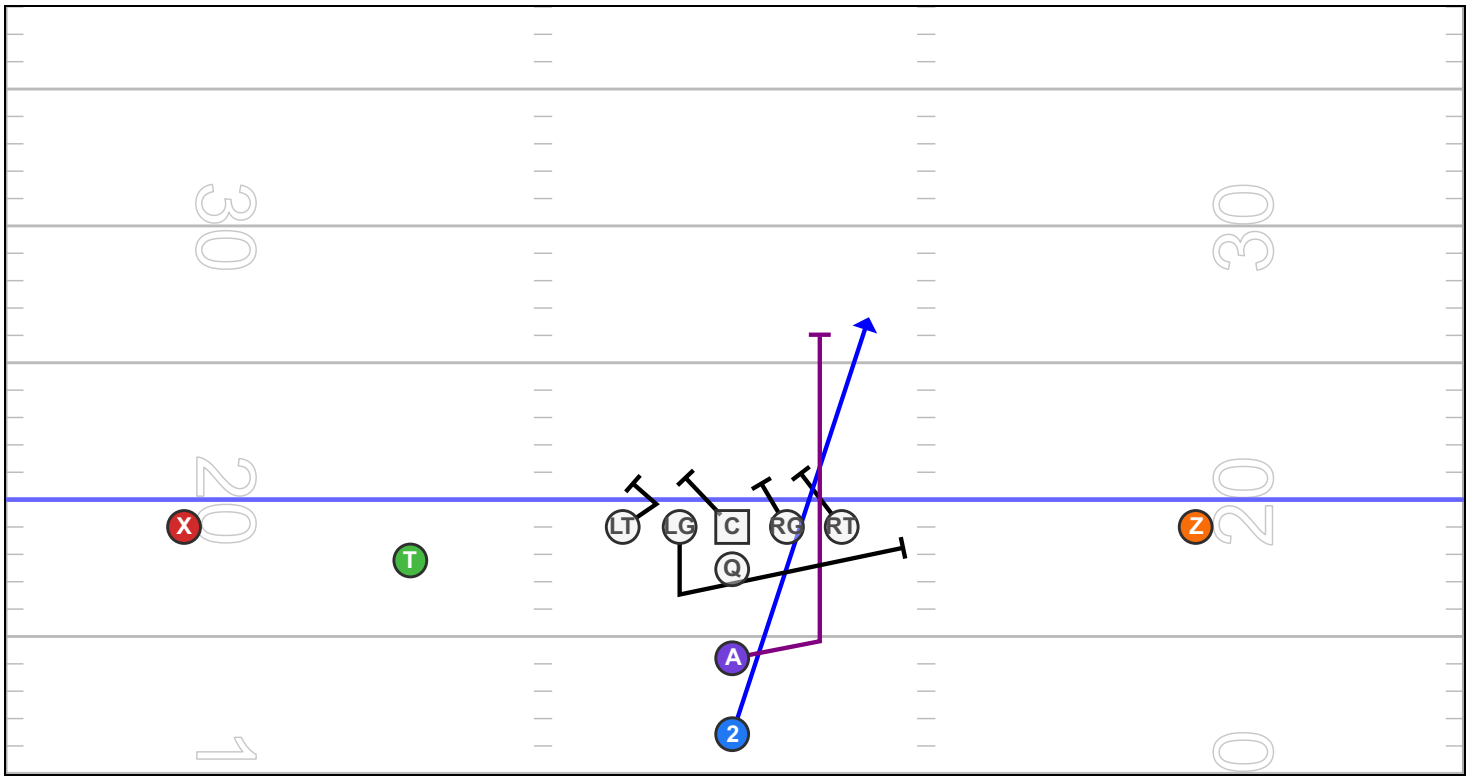

"2026 LUZERN I-OFF POWER RIGHT

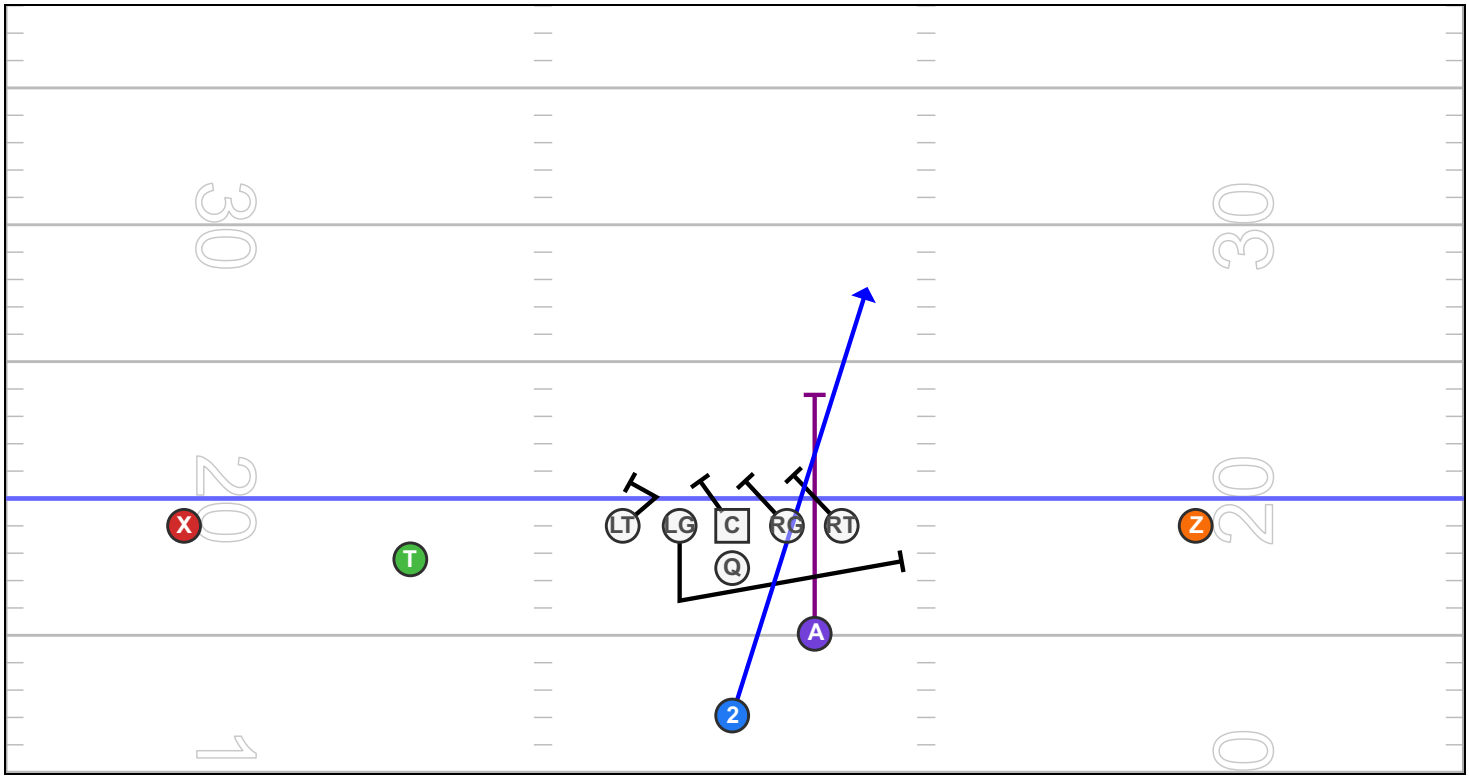

"2026 LUZERN POWER RIGHT (RH)

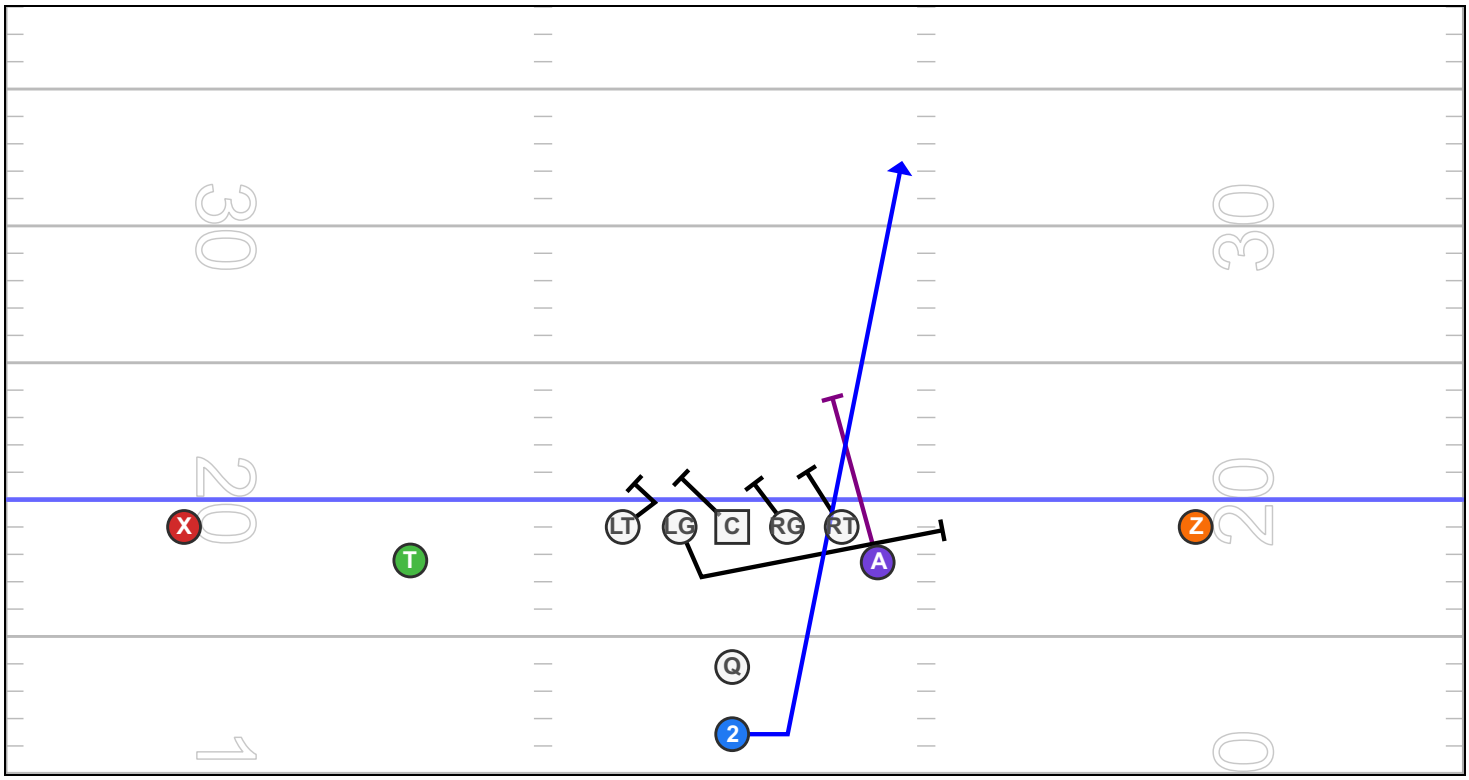

"2026 LUZERN T-FLIP POWER RIGHT

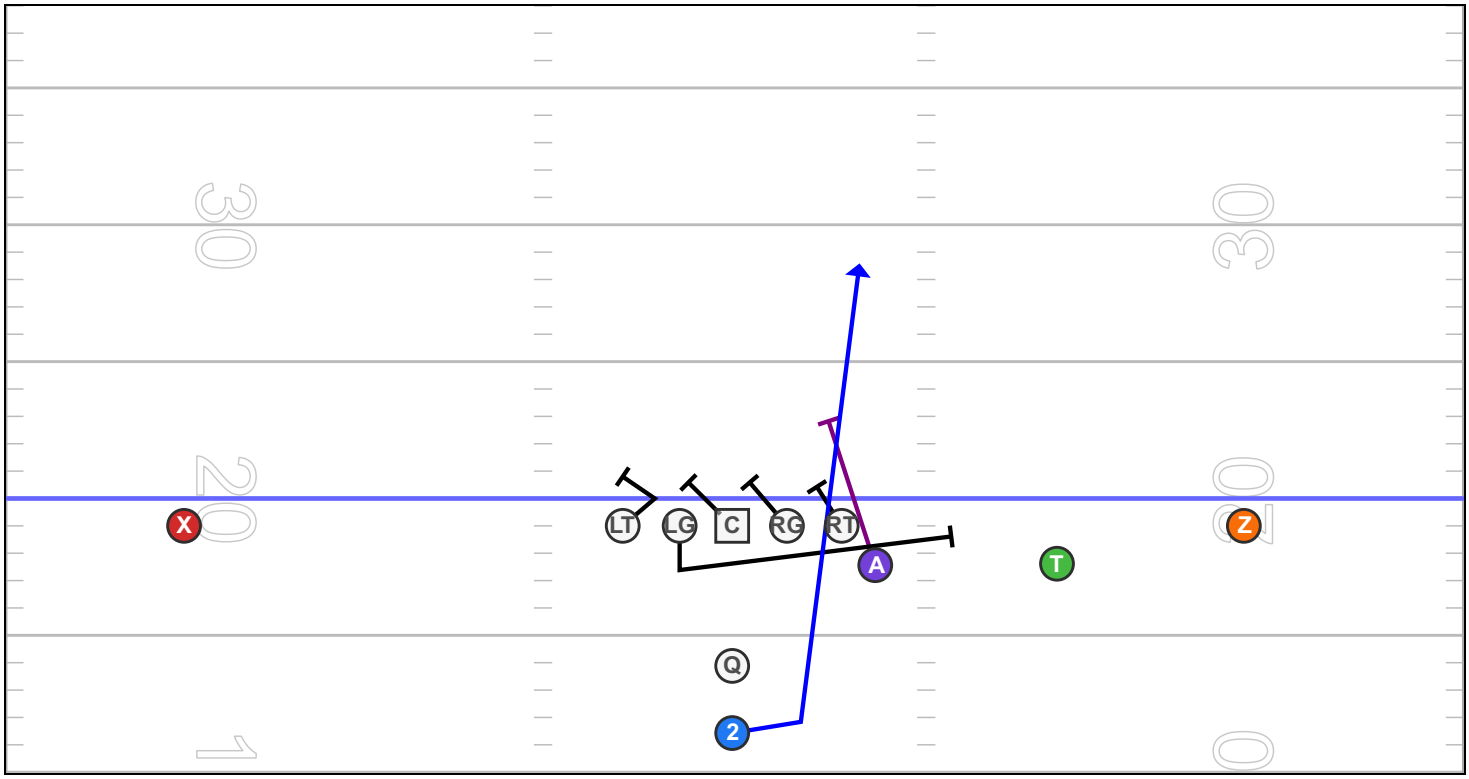

"2026 LUZERN T-WING POWER RIGHT

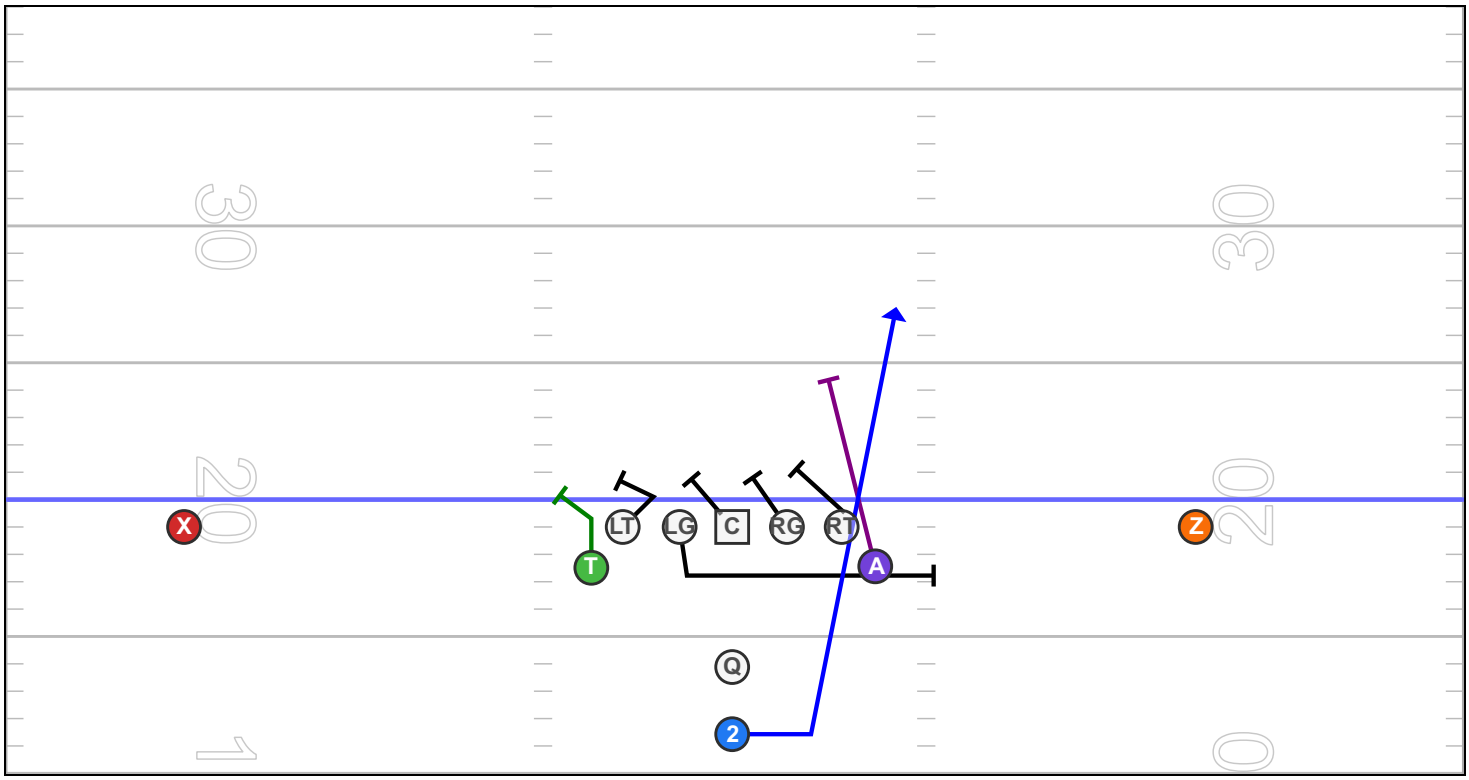

"2026 ZUG A-BUMP POWER RIGHT

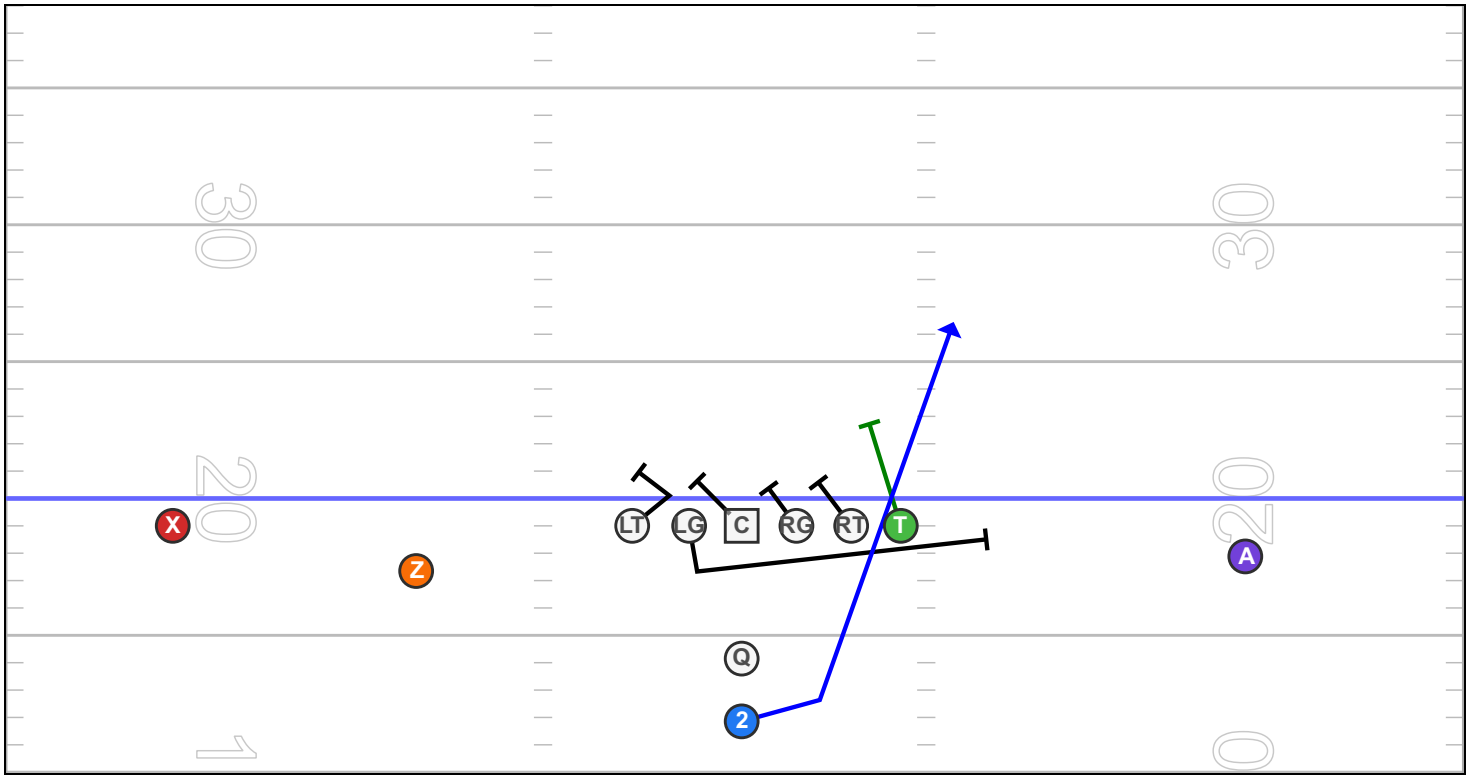

"2026 ZUG Z-FLIP POWER RIGHT

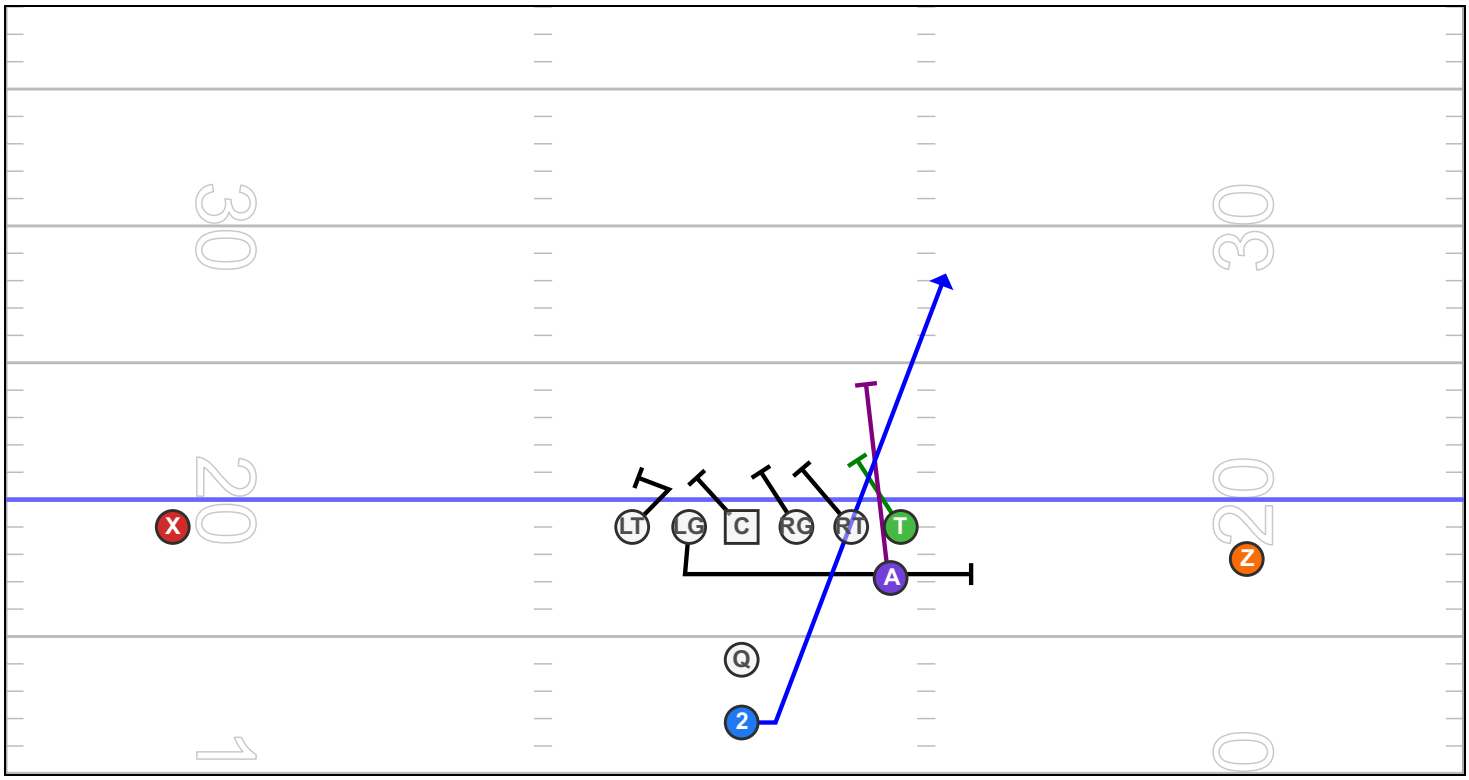

2026 TREY

AFC Luzern Lions

Seniors

hudl

Printed: 10/12/25

TREY

English Version:

Goal: Double Pull Power — fast, physical, downhill.

Rules:

- **Playside OL (Center, Guard, Tackle): Block down hard**, build a wall.
- **Backside Guard:** Pulls to **kick out** the first edge defender.
- **Backside Tackle:** Pulls **around** and **leads upfield**.
- **A-Back:**
    - If **backside**, he **seals off** where the pullers left.
    - On **Divide**, he follows as the **3rd blocker**.
    - If **playside**, he **leads upfield** to extend the wall.
- Must be a **fast-paced** play — timing between QB & RB is key.
- **Handoff:** Always playside.
- **In Side:** RB lines up backside and crosses the QB.

Deutsche Version:

Ziel: Double Pull Power – schnell, physisch und direkt nach vorne.

Regeln:

- **Center, Playside Guard & Tackle: blocken down hart** und bauen die Wand.
- **Backside Guard: pullt** und **kickt** den ersten Defender off the Edge.
- **Backside Tackle: pullt herum** und **führt upfield**.
- **A-Back:**
    - Wenn **backside**, **sealed** er die Lücke, wo die Puller weggegangen sind.
    - Bei **Divide** folgt er als **dritter Blocker**.

    - Wenn **playside**, **führt** er nach vorne und **verlängert die Wand**.
- Das ist ein **Tempo-Play** – Timing ist entscheidend!
- **Handoff:** Immer **Playside**.
- **In Side:** RB steht **backside** und **kreuzt** den QB.

"2026 LUZERN A-BUMP A-SHORT-DIVIDE TREY LEFT

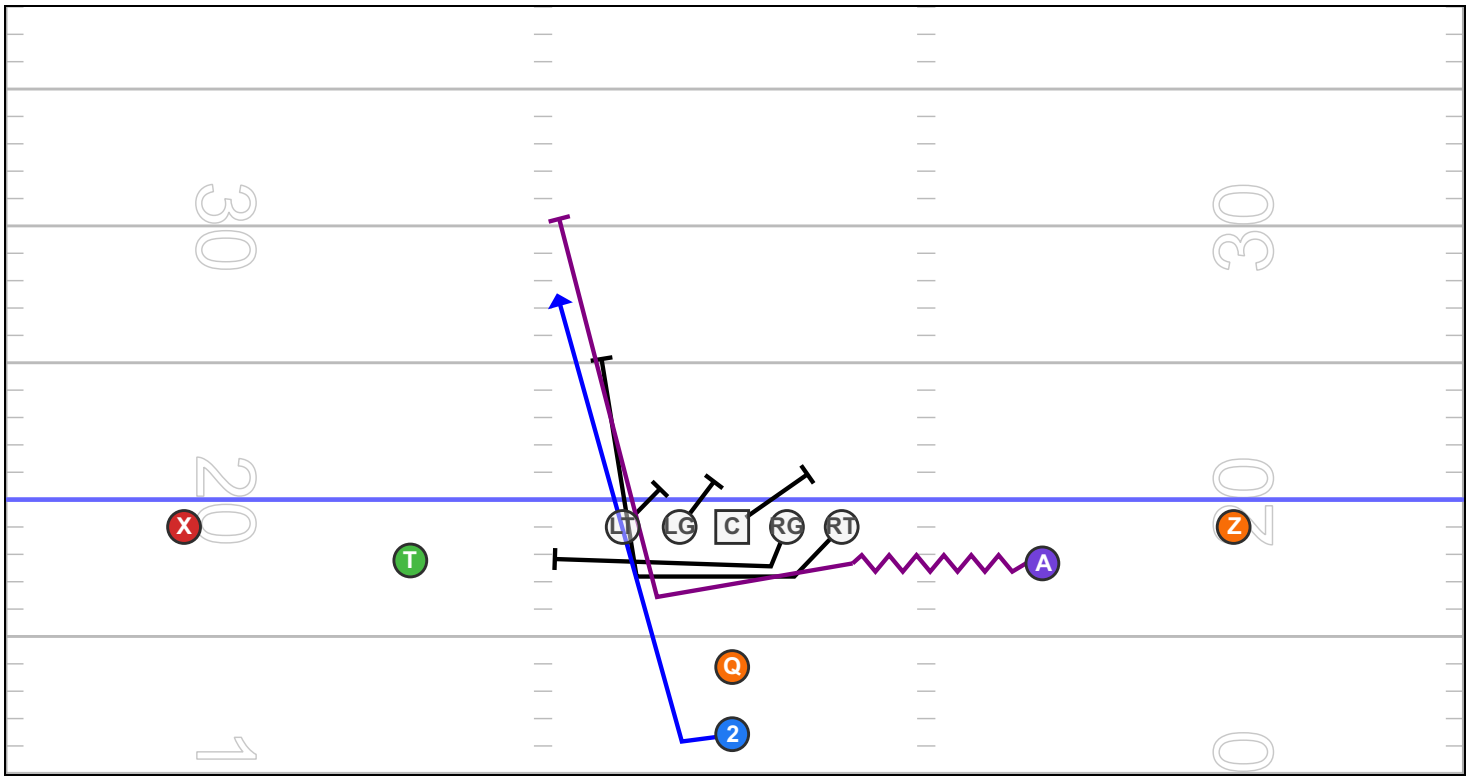

"2026 LUZERN A-BUMP TREY LEFT

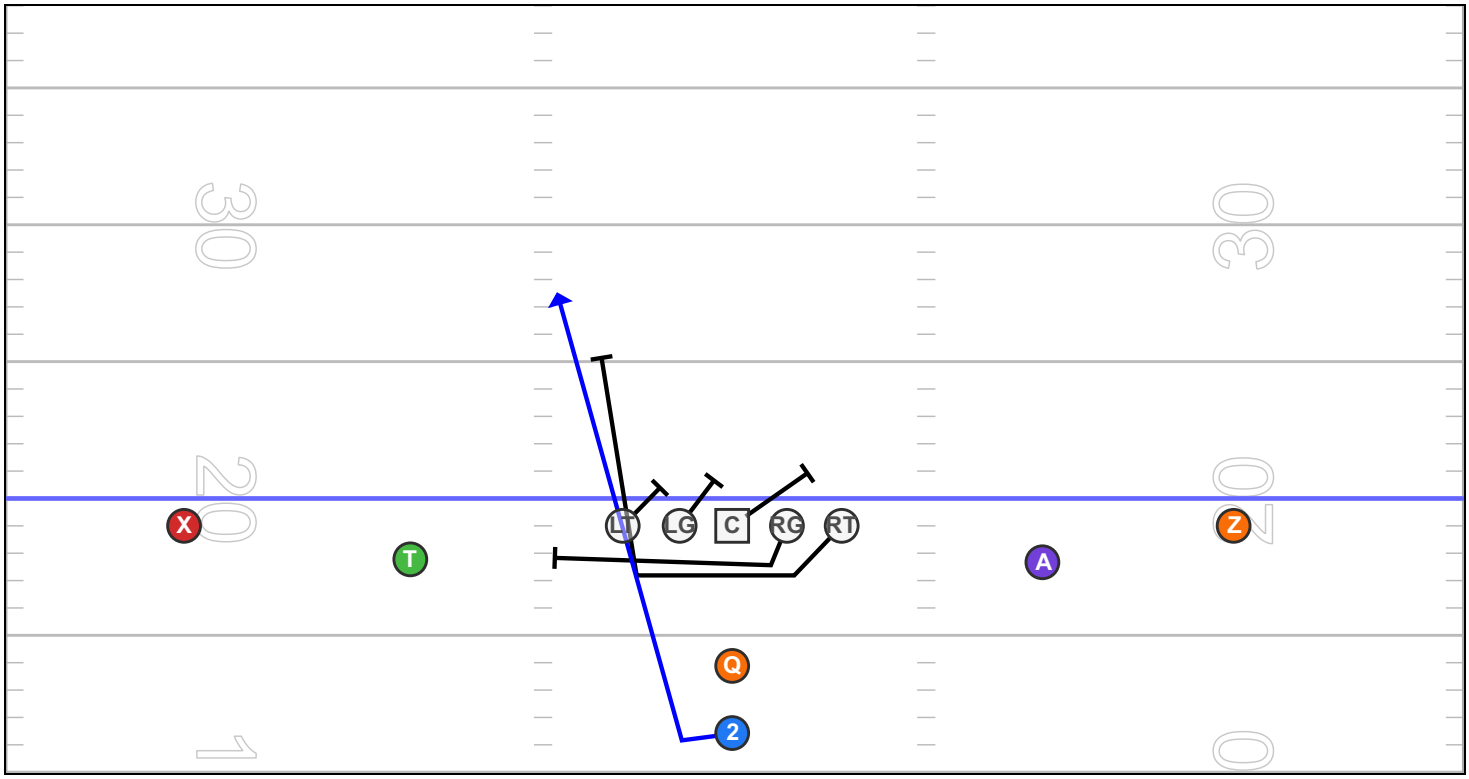

"2026 LUZERN A-DIVIDE TREY LEFT

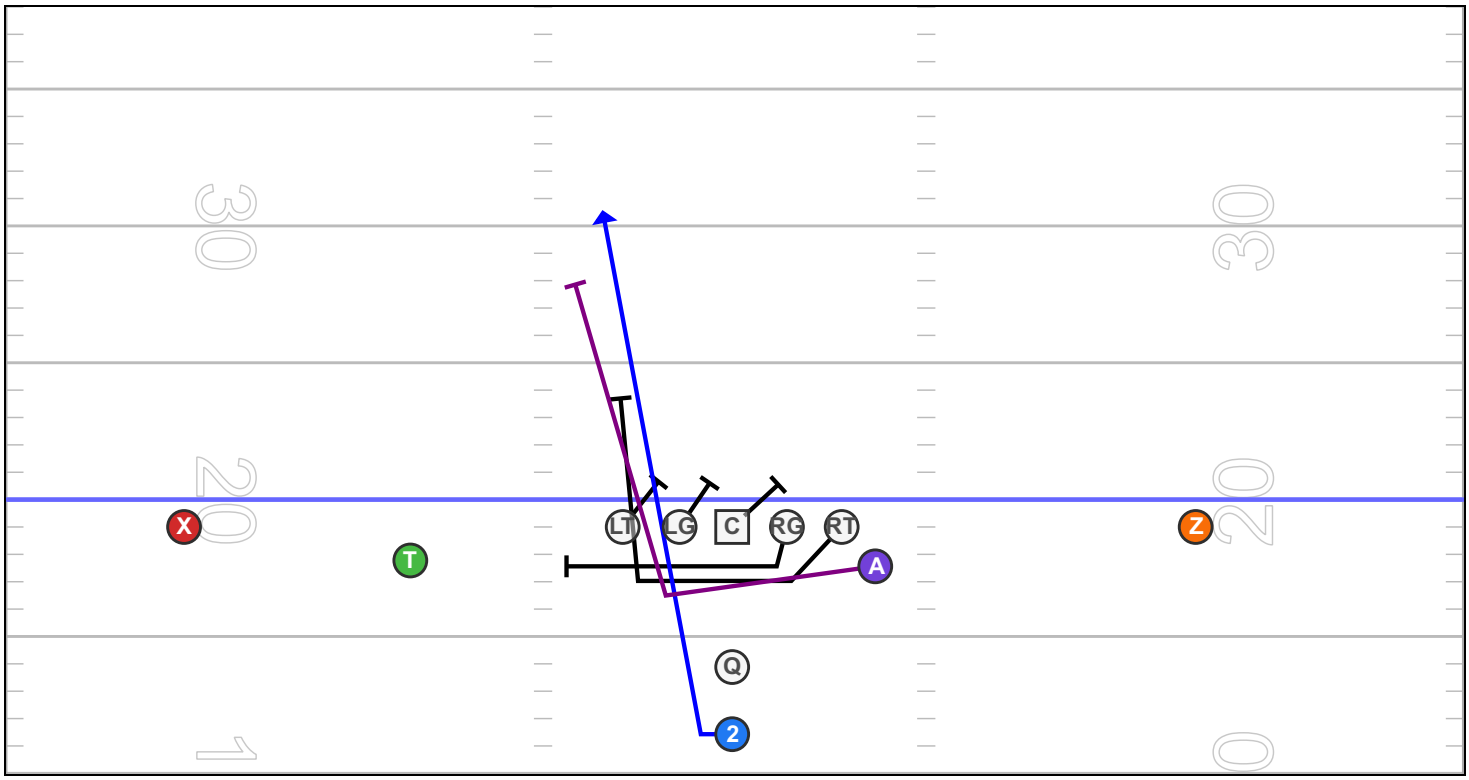

"2026 LUZERN A-NEAR TREY LEFT

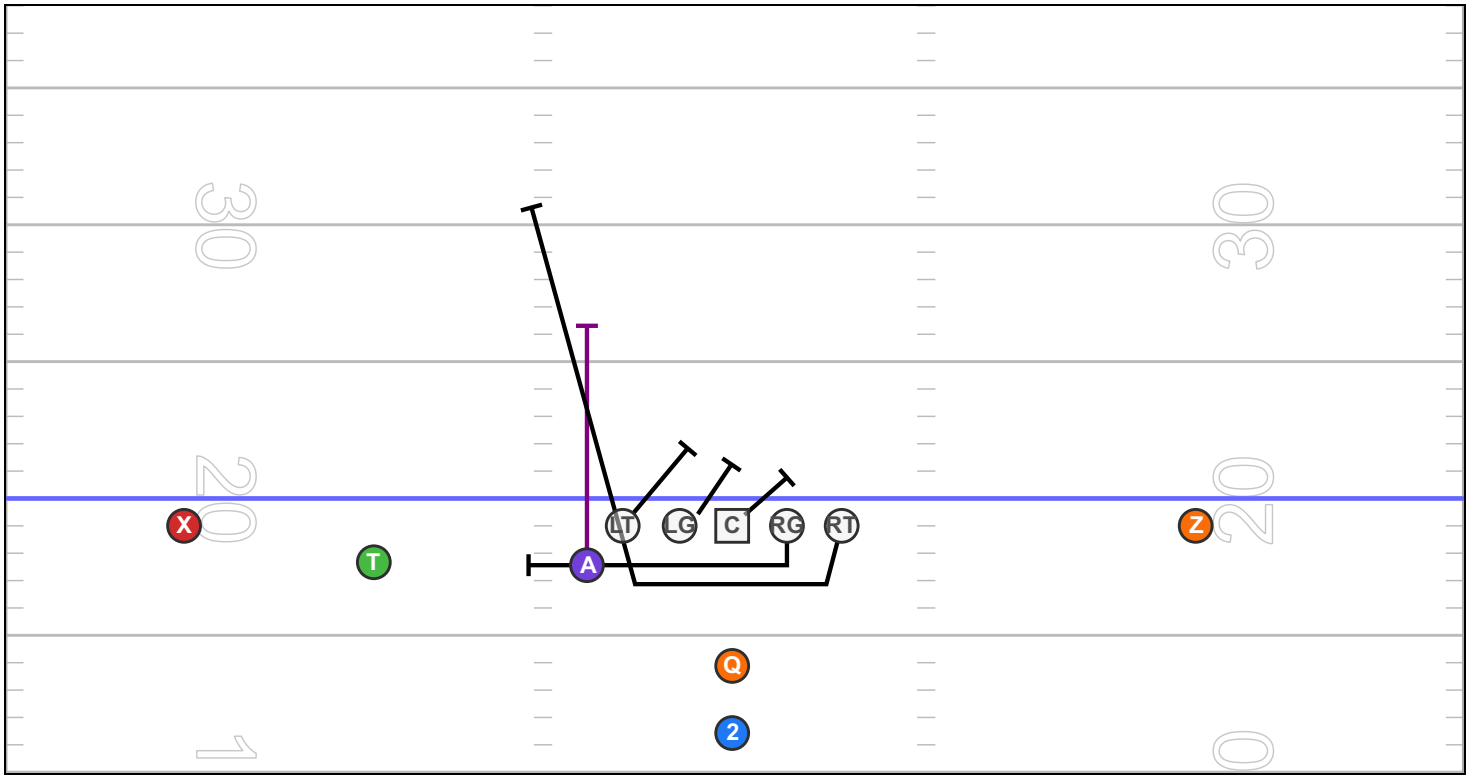

"2026 LUZERN I A-DIVIDE TREY LEFT

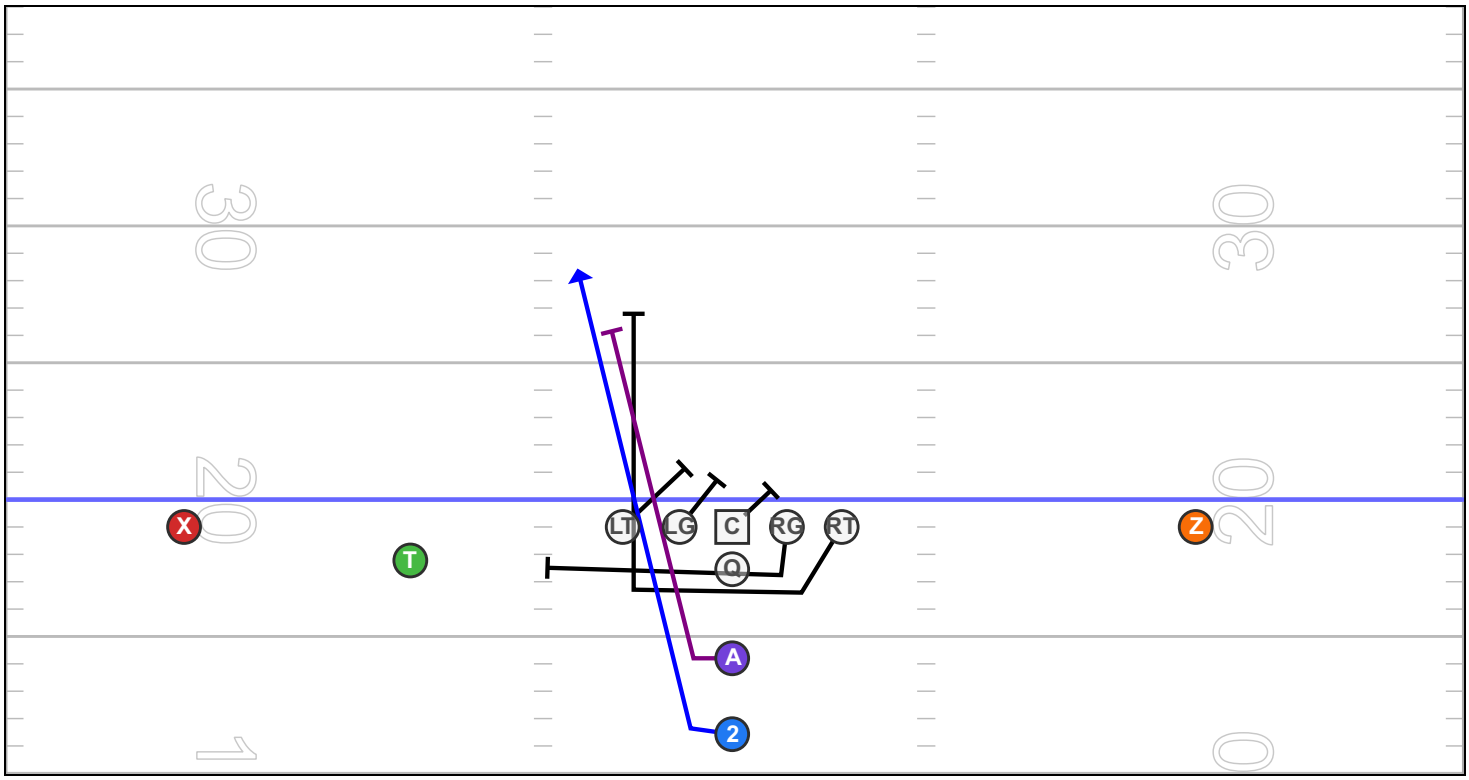

"2026 LUZERN I TREY LEFT

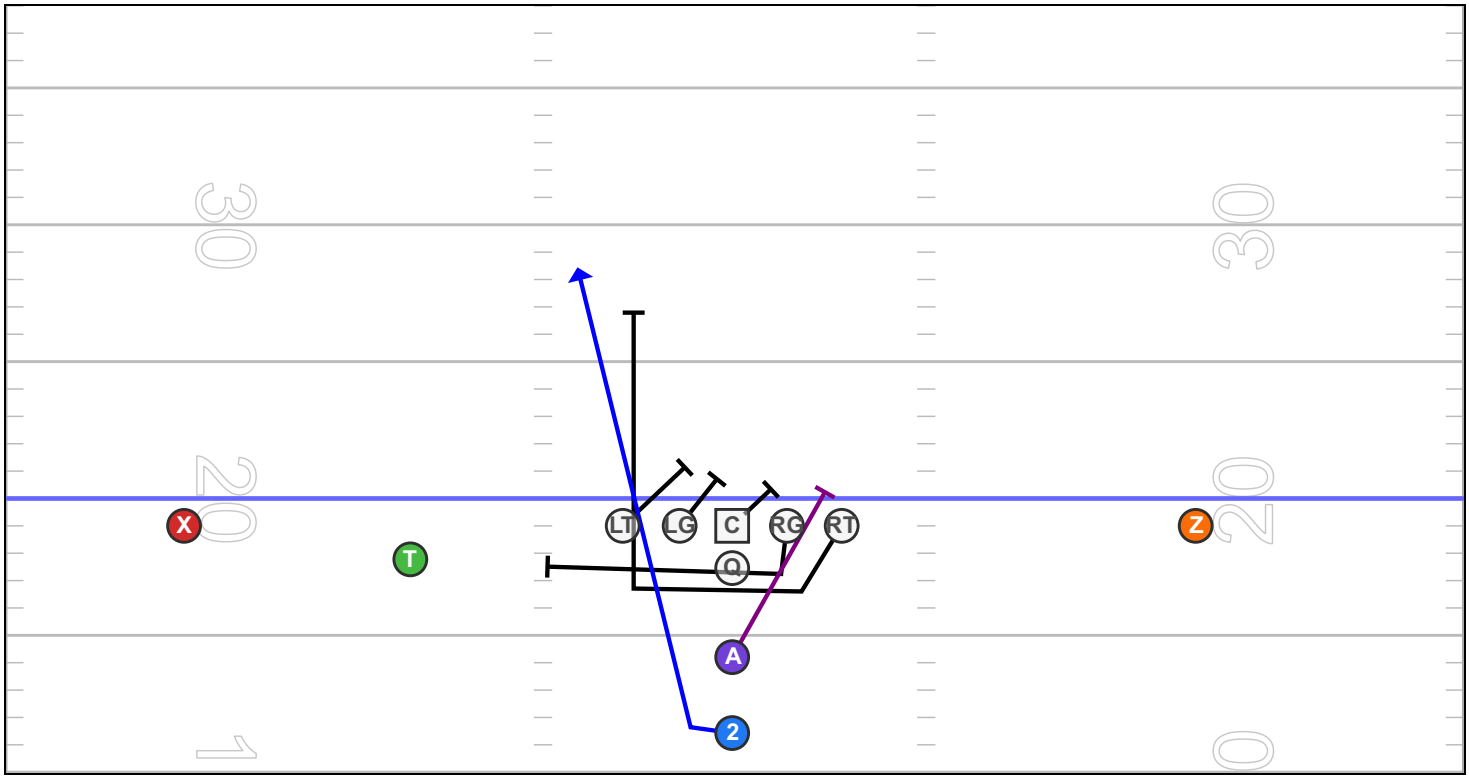

"2026 LUZERN I-OFF A-DIVIDE TREY LEFT

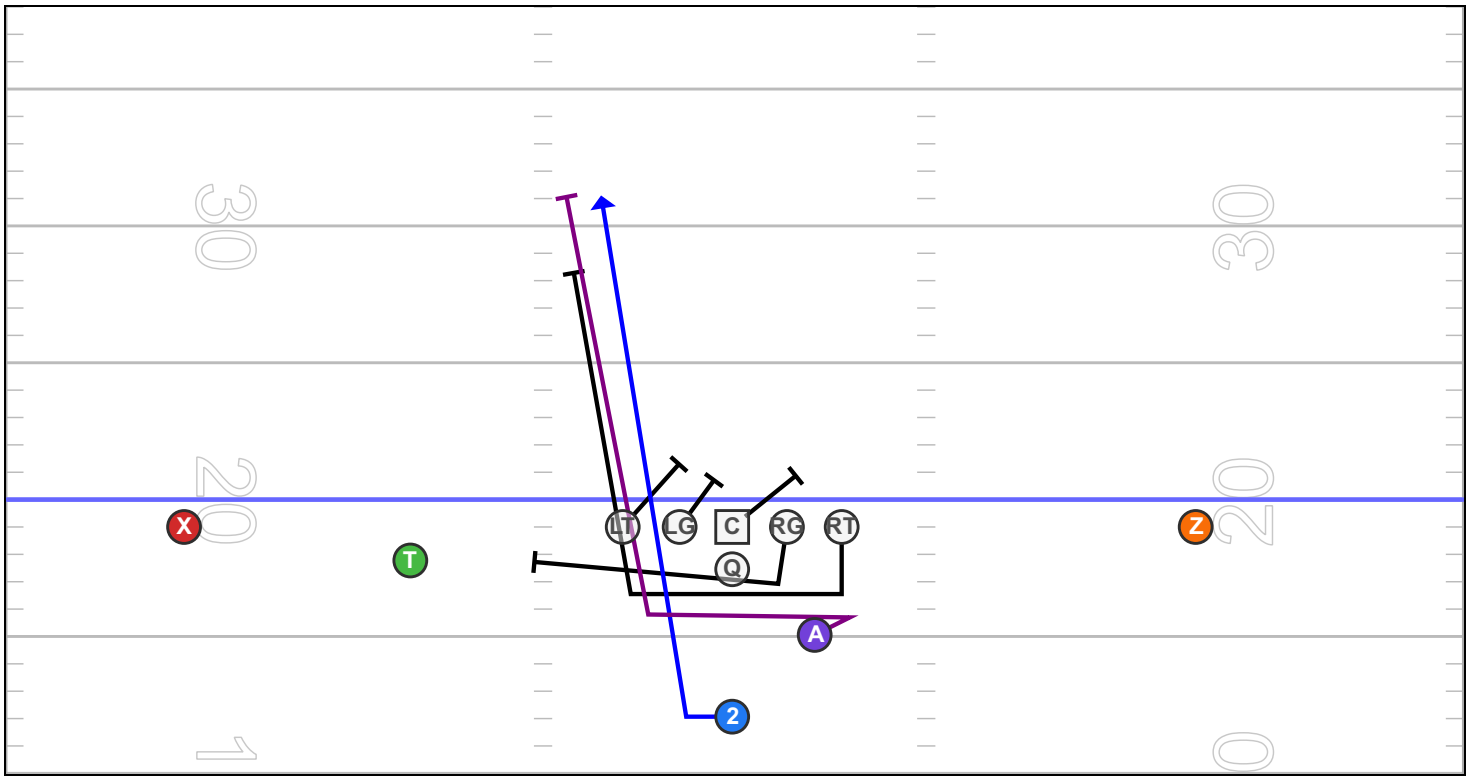

"2026 LUZERN I-OFF TREY LEFT

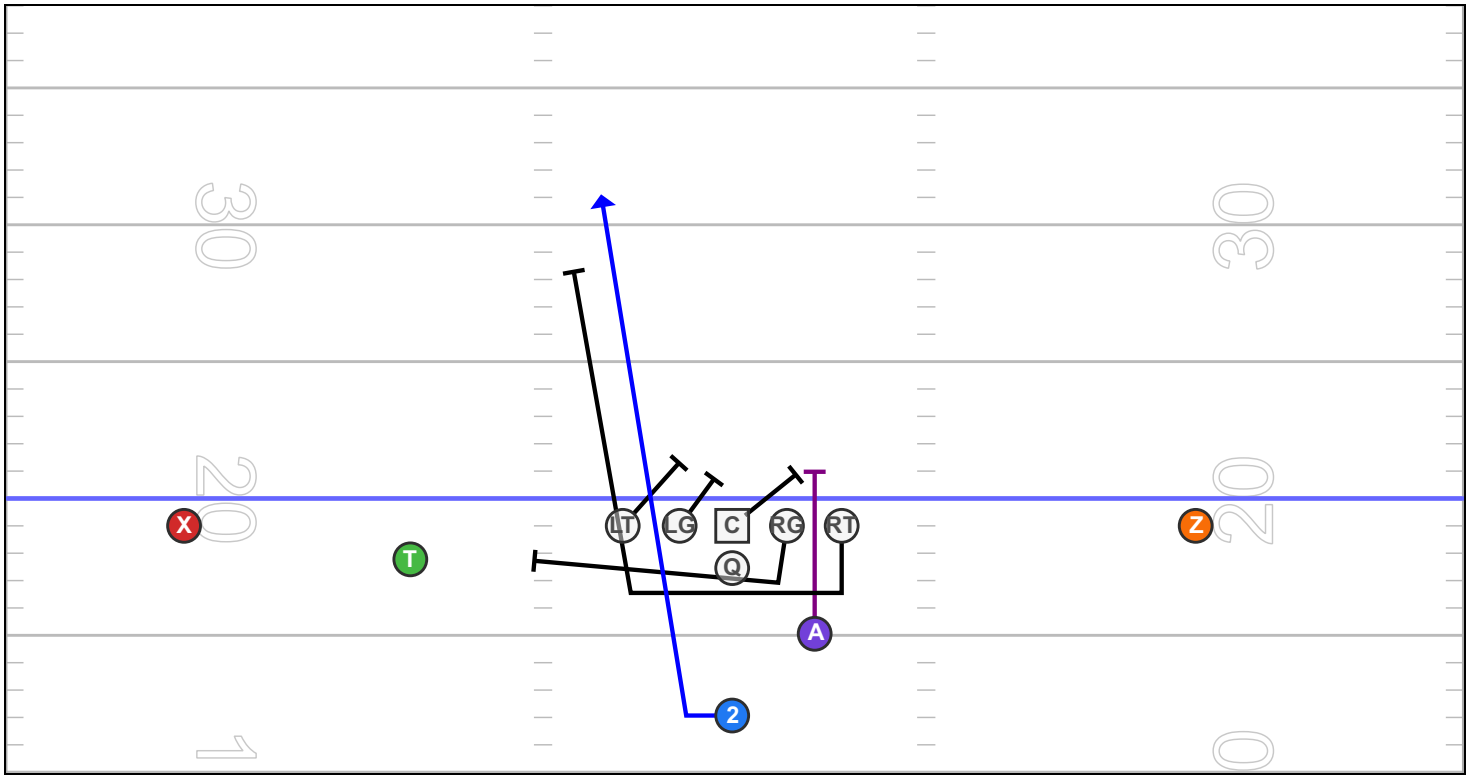

"2026 LUZERN T-FLIP A-DIVIDE TREY LEFT

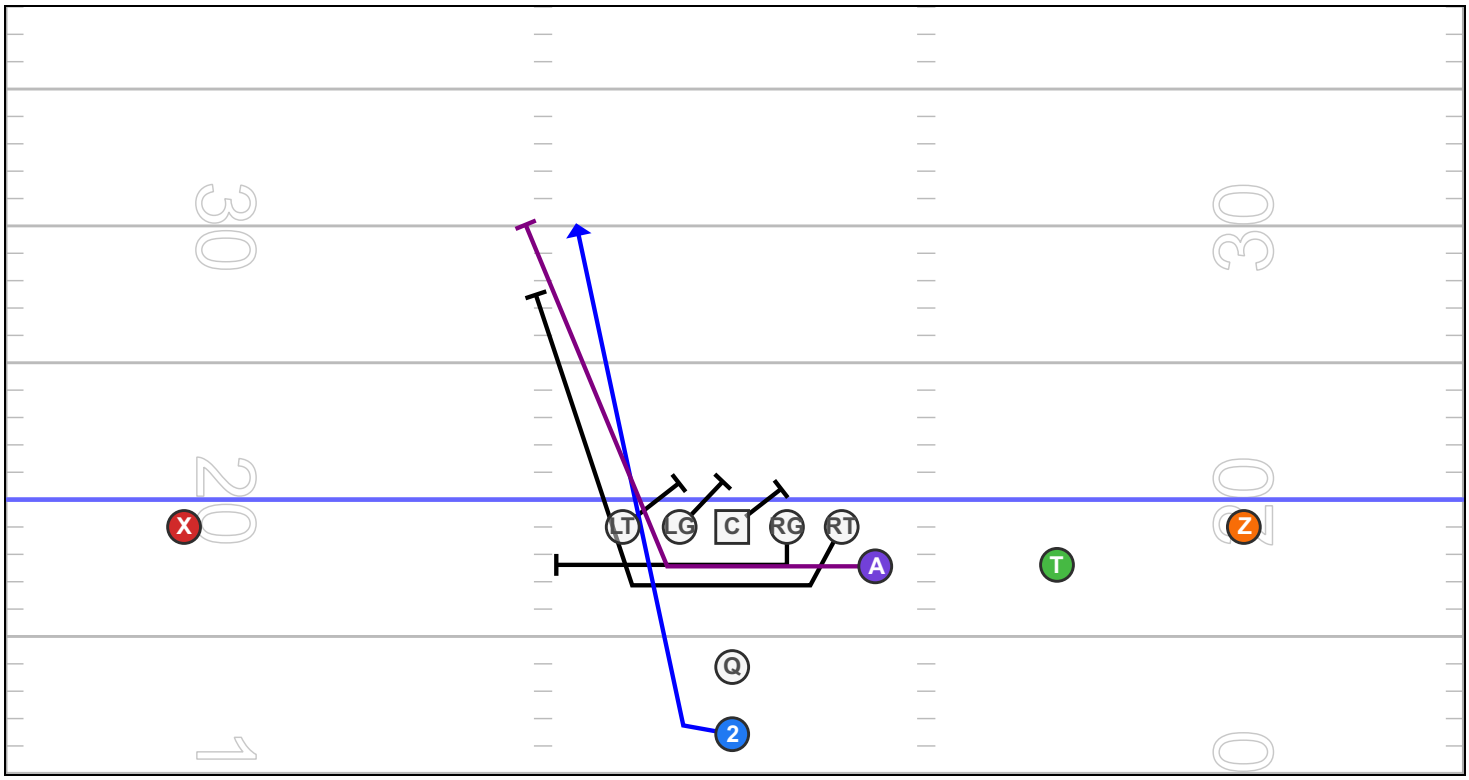

"2026 LUZERN T-FLIP TREY LEFT

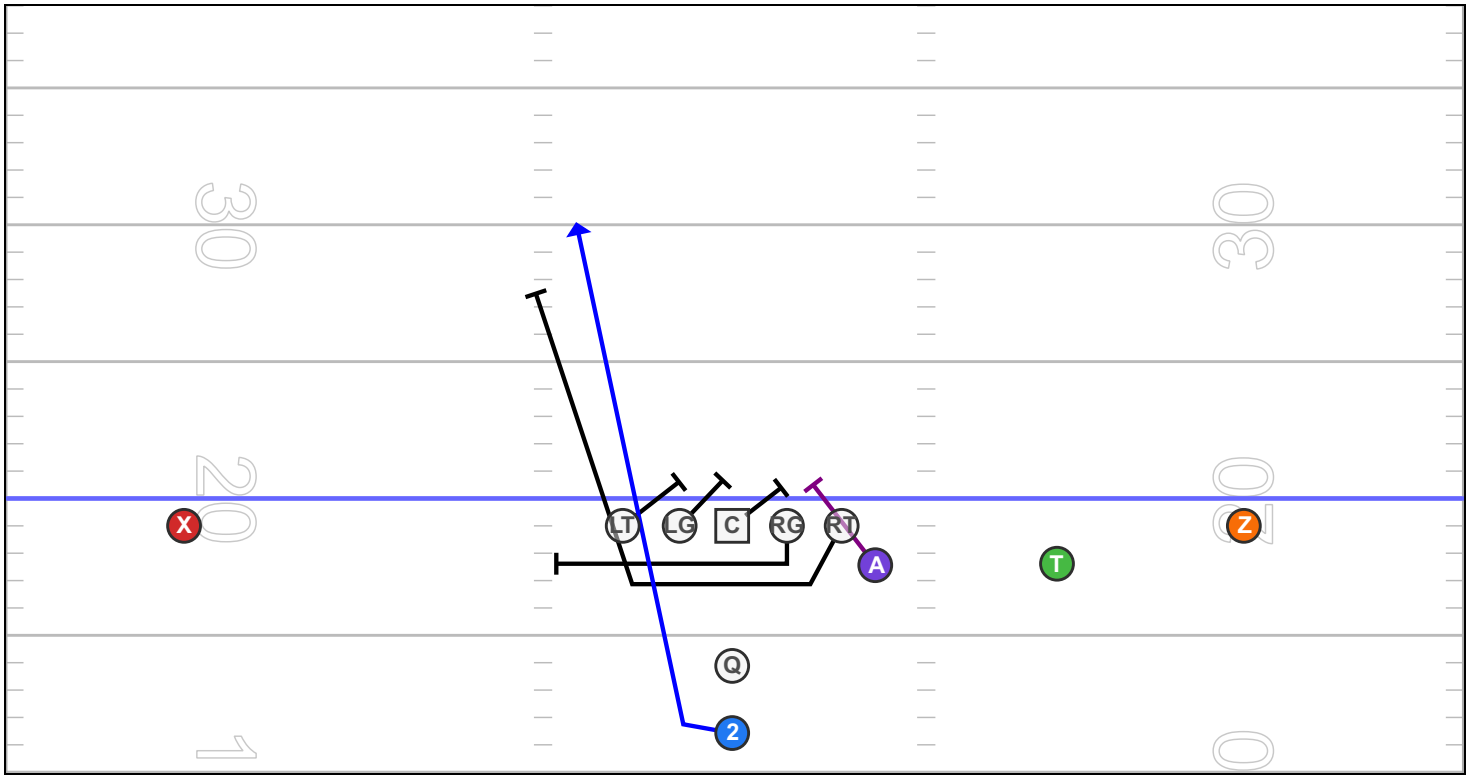

"2026 LUZERN T-WING A-DIVIDE TREY LEFT

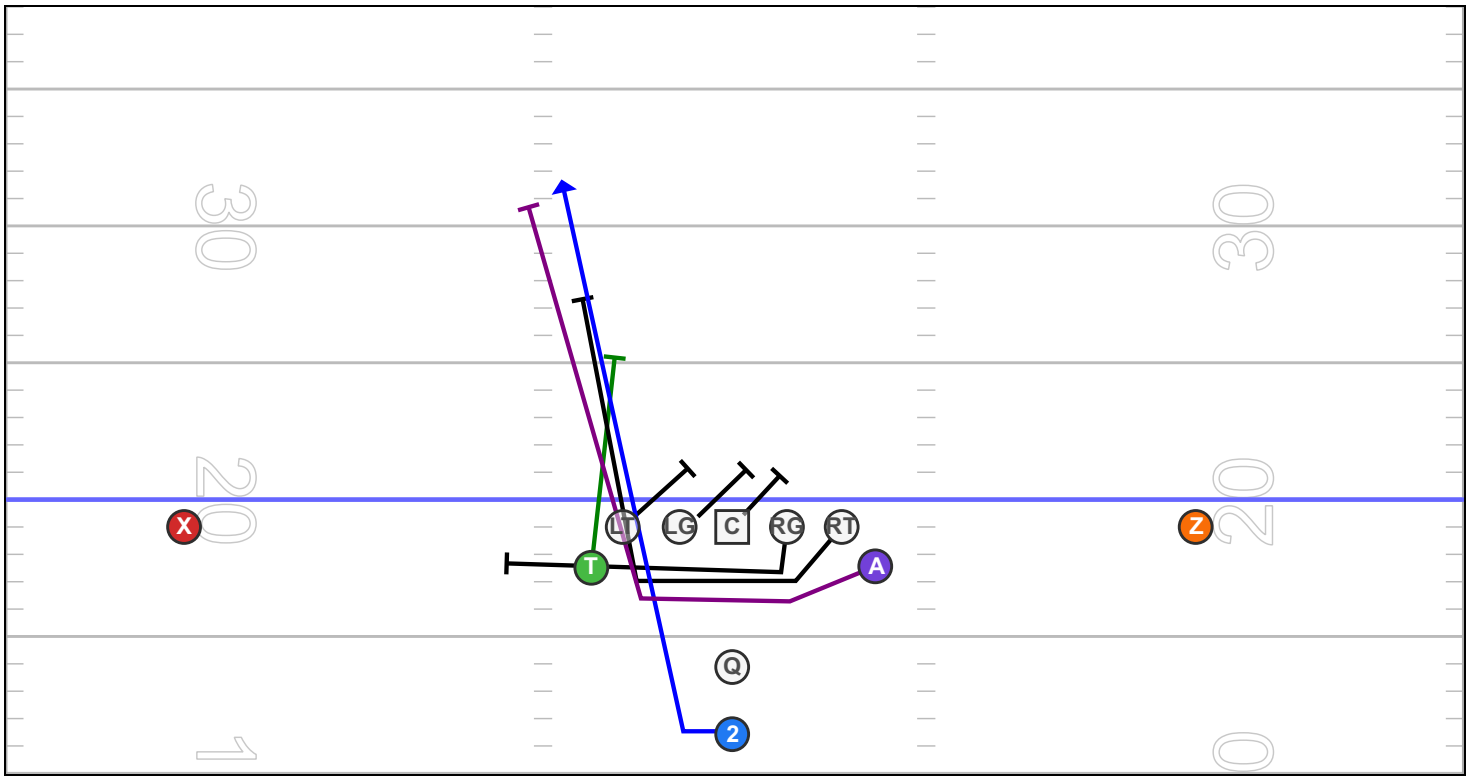

"2026 LUZERN T-WING TREY LEFT

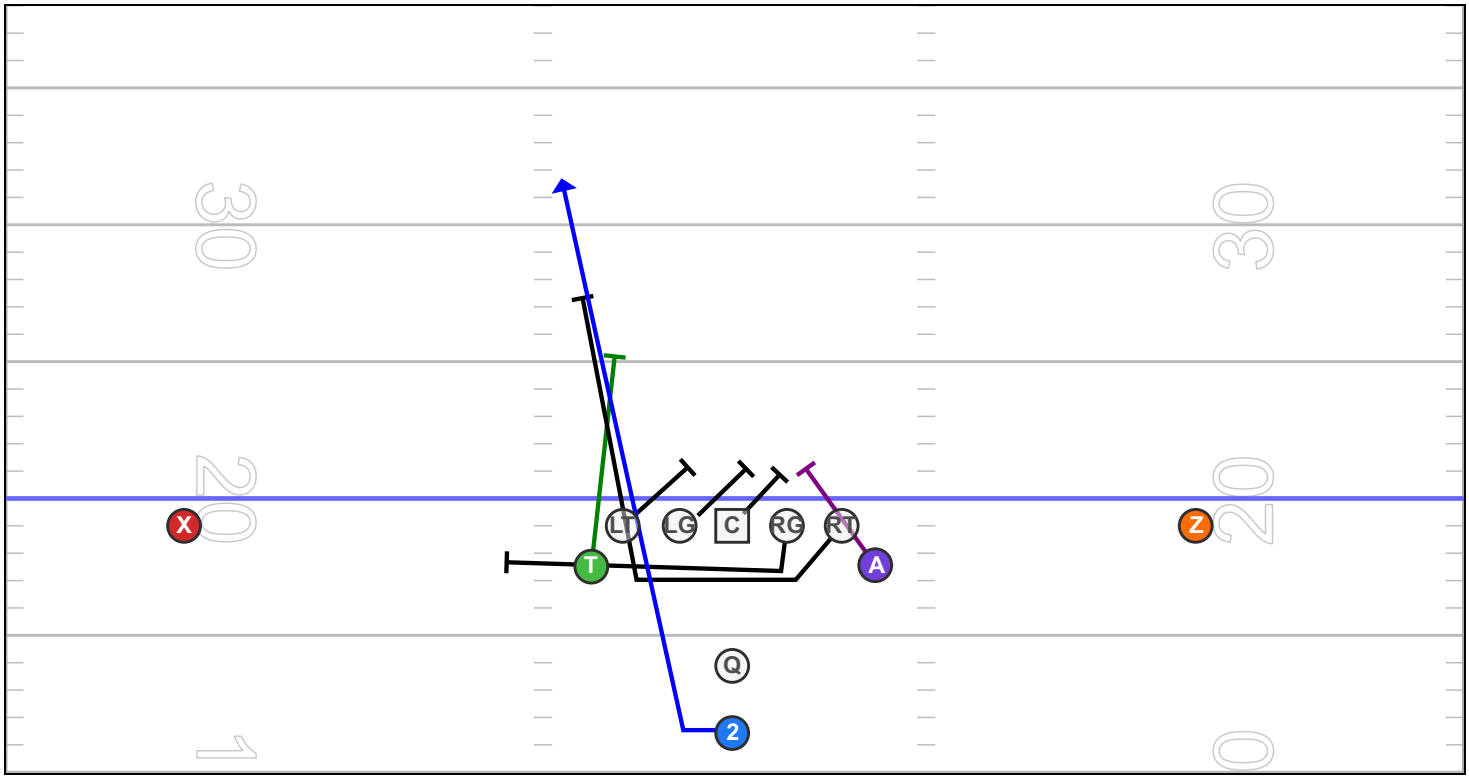

"2026 LUZERN TREY LEFT

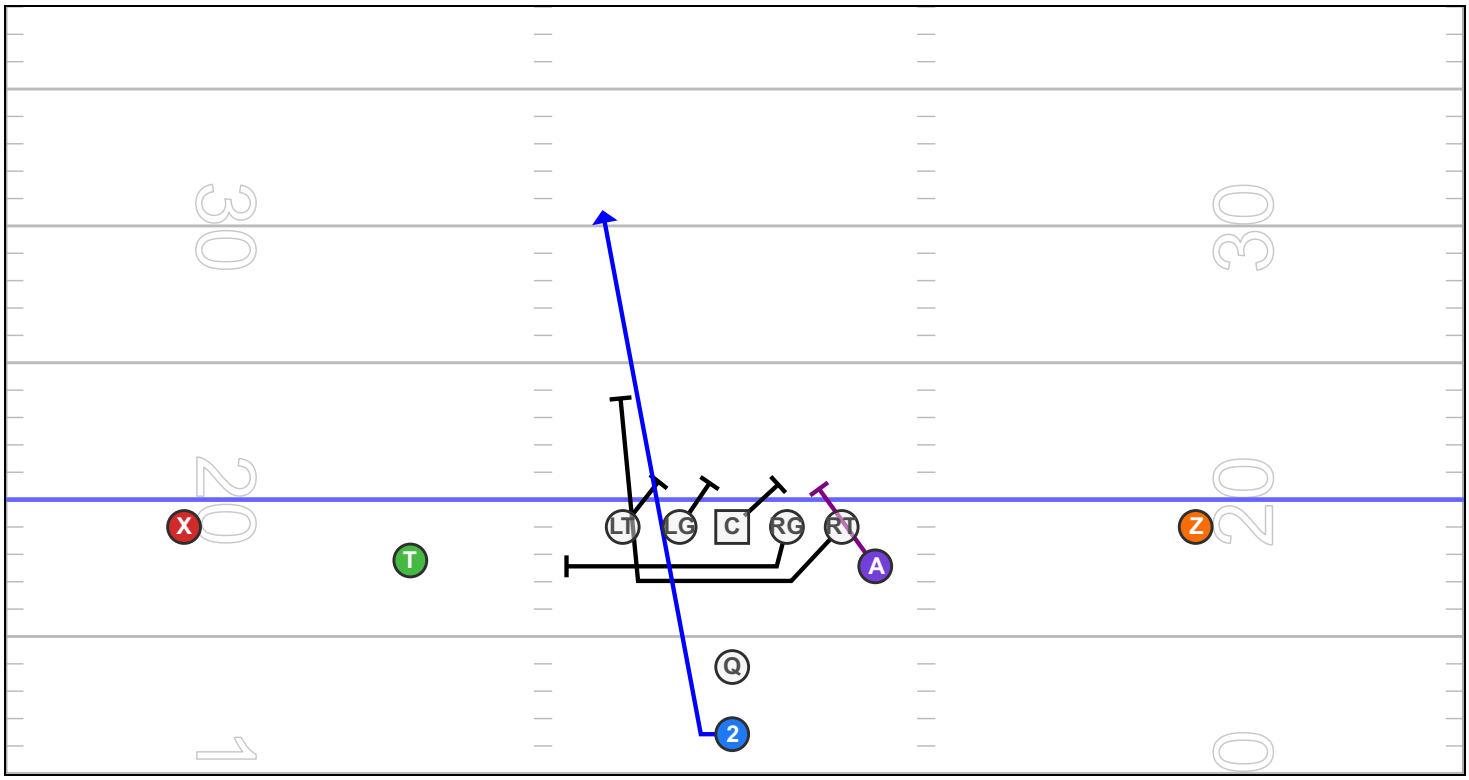

"2026 ZUG A-BUMP A-SHORT-DIVIDE TREY LEFT

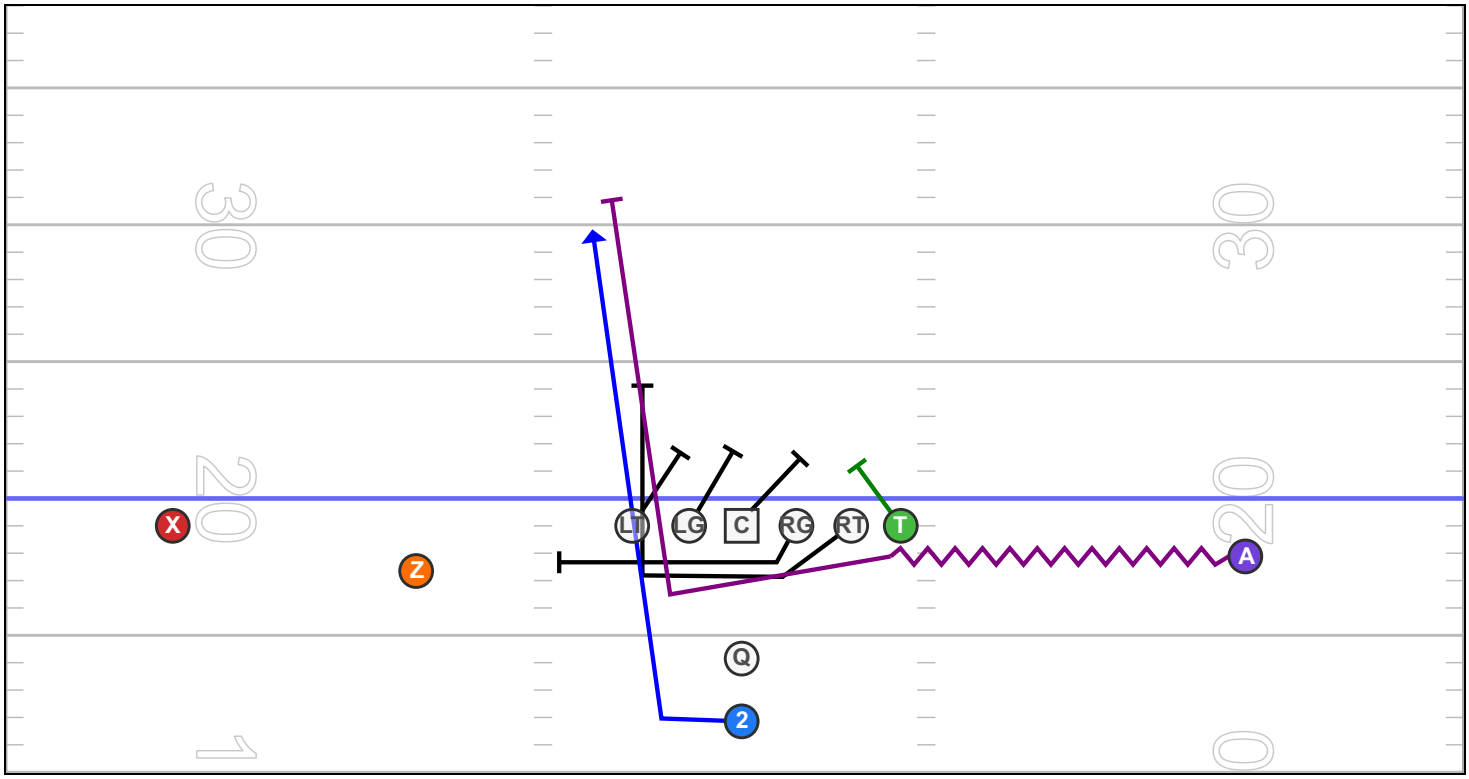

"2026 ZUG A-BUMP TREY LEFT

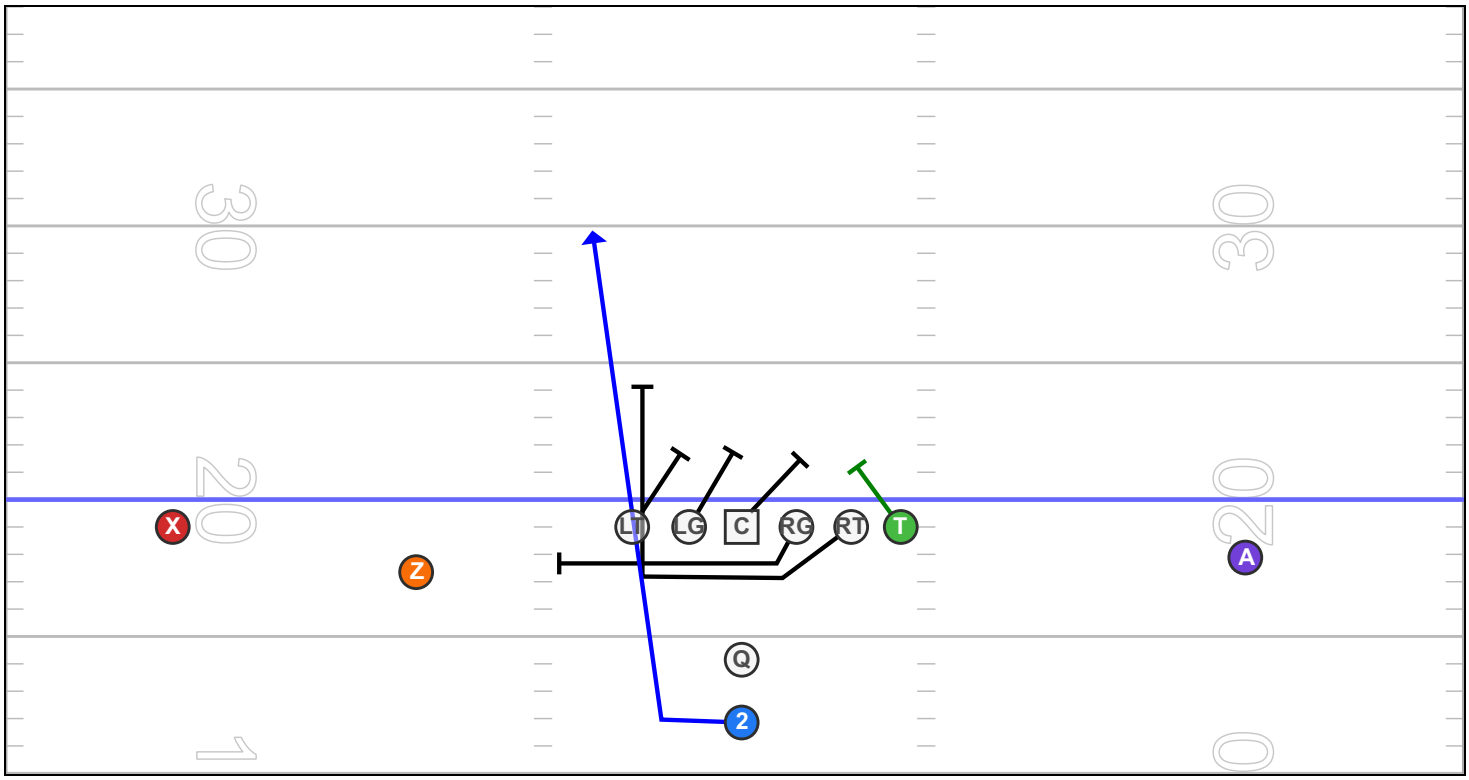

"2026 ZUG A-DIVIDE TREY LEFT

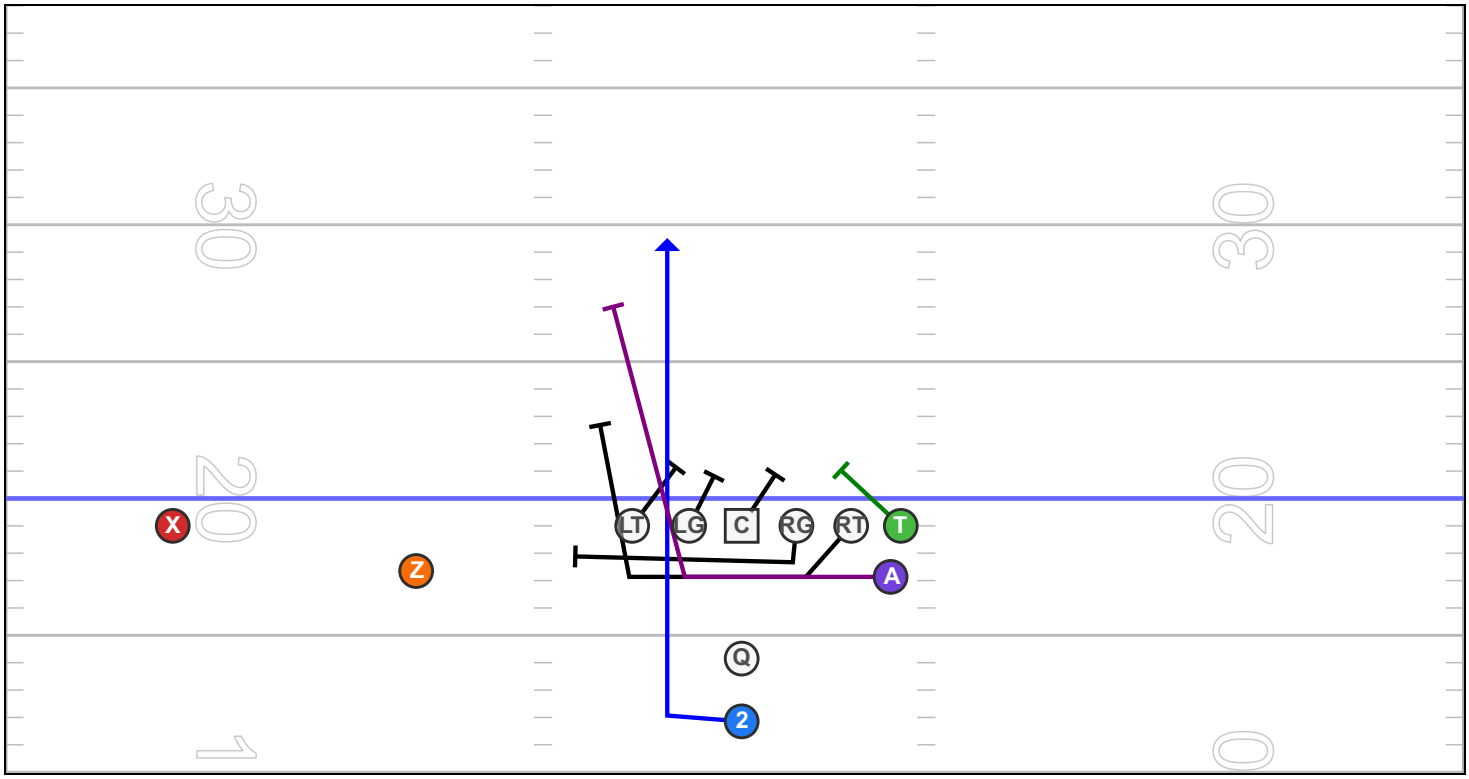

"2026 ZUG A-NEAR-BUMP A-SHORT TREY LEFT

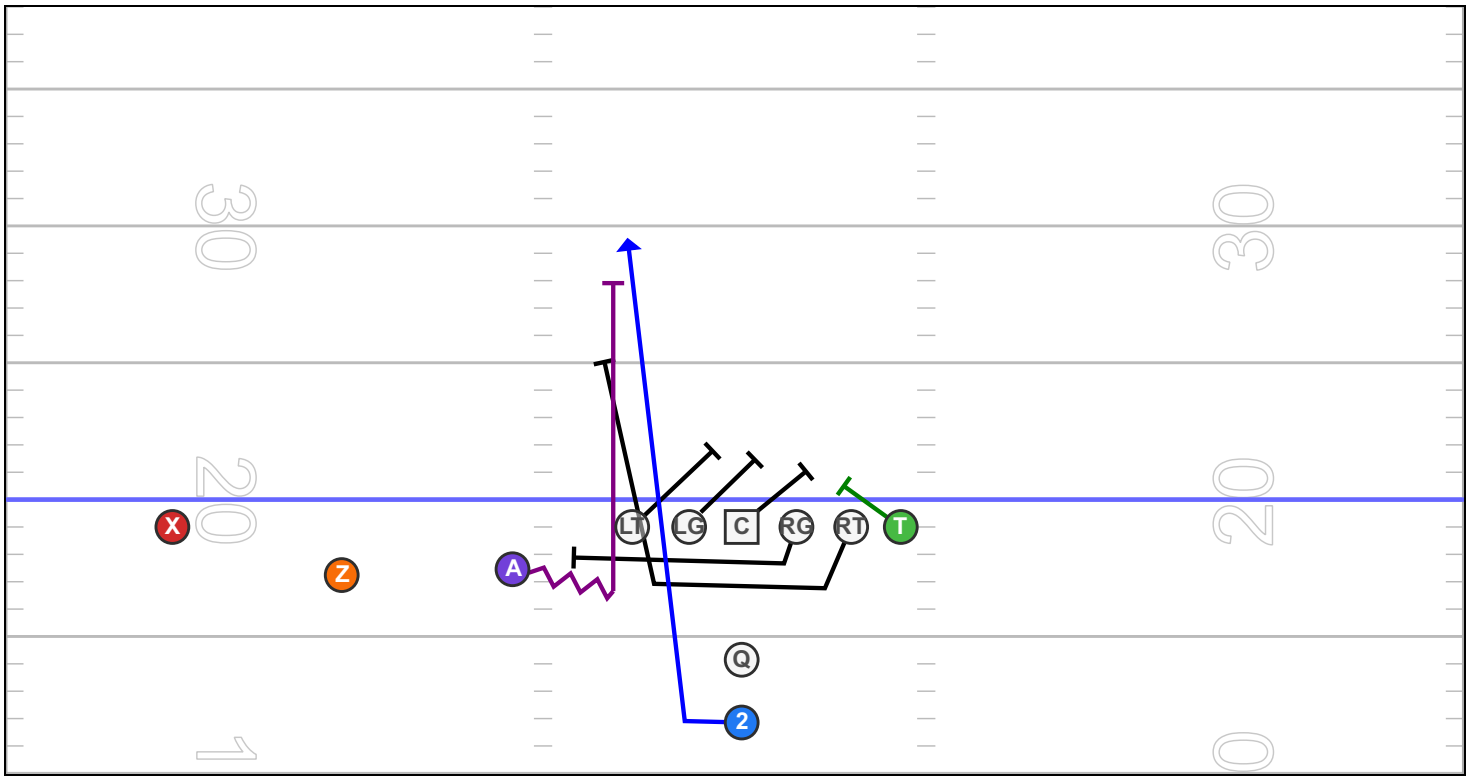

"2026 ZUG A-NEAR-BUMP TREY LEFT

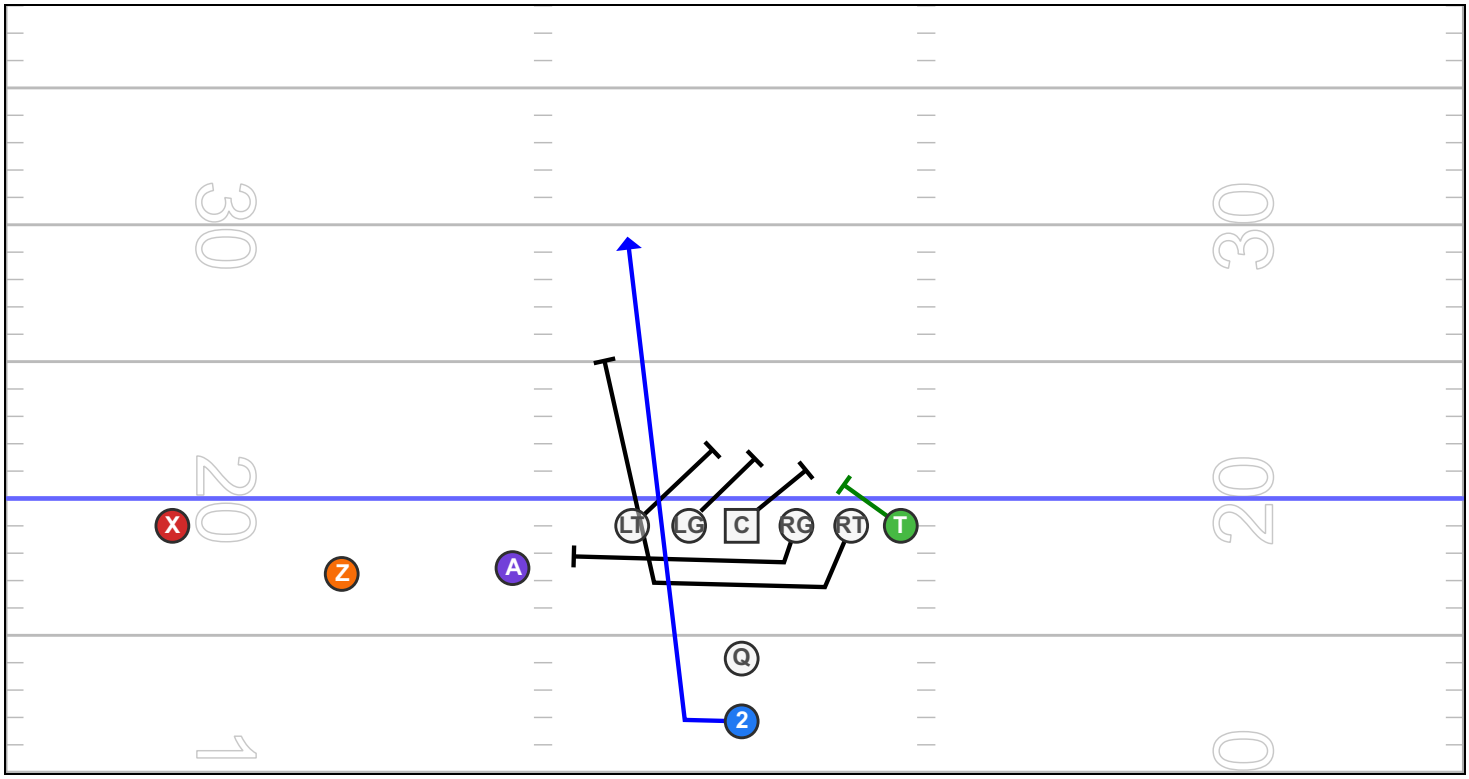

"2026 ZUG TREY LEFT

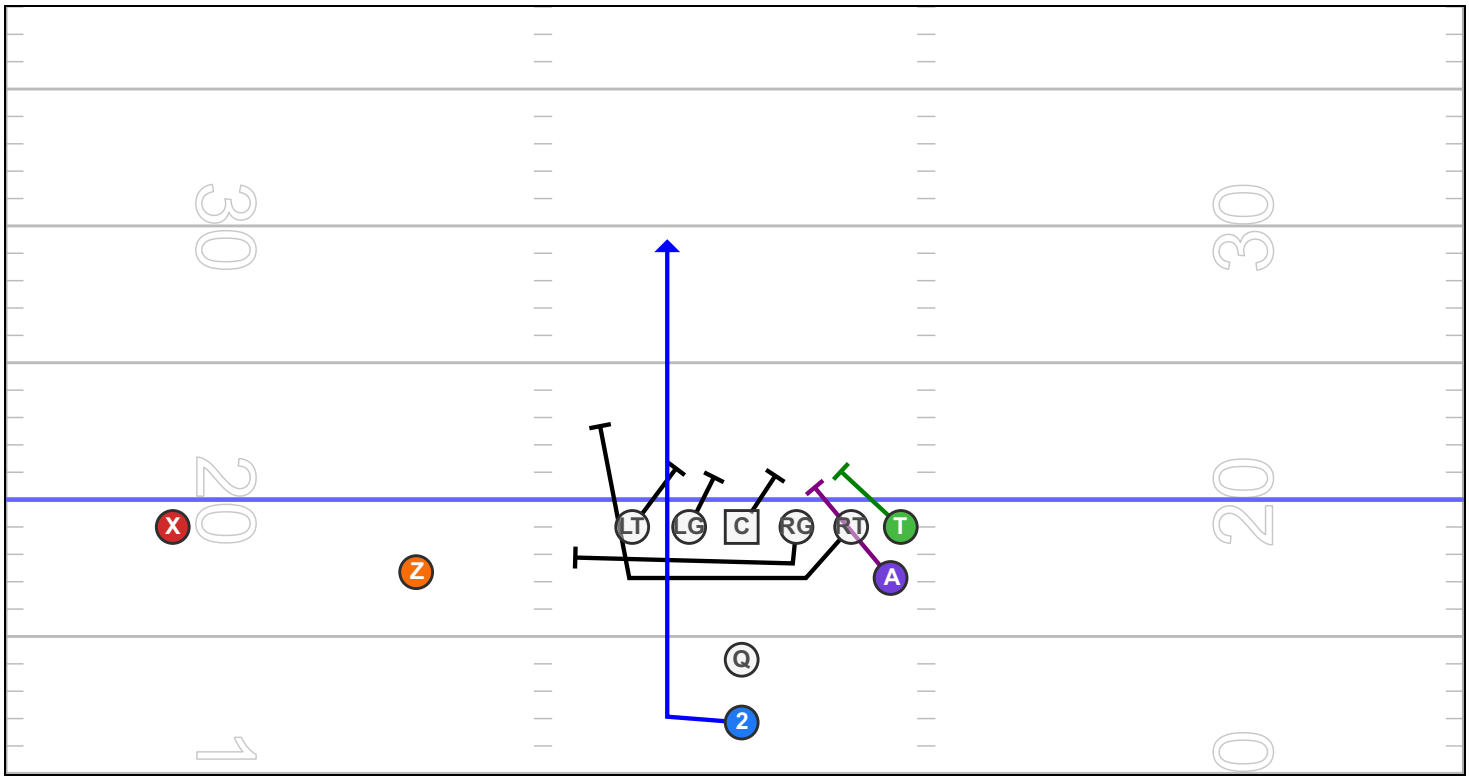

"2026 ZUG Z-FLIP A-DIVIDE TREY LEFT

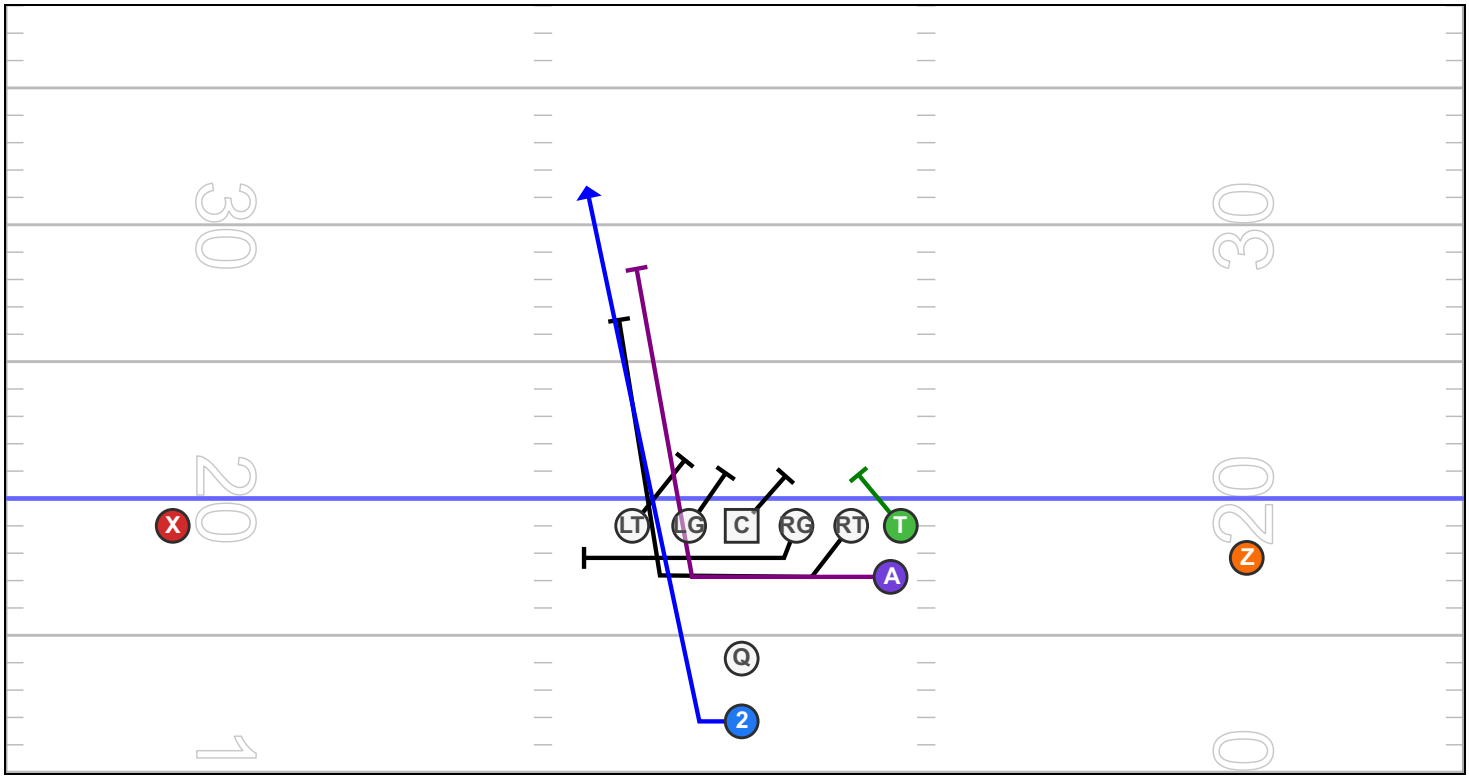

"2026 ZUG Z-FLIP TREY LEFT

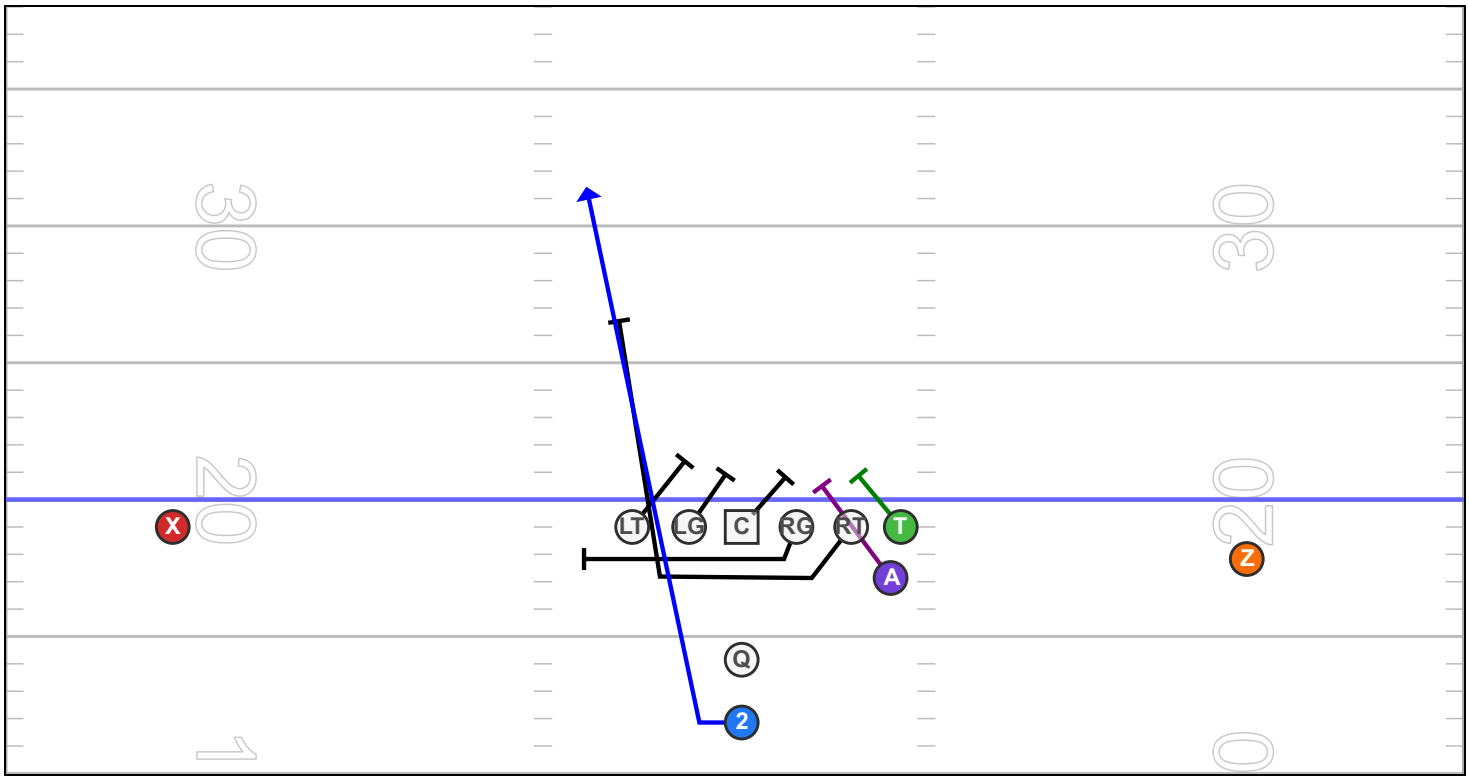

2026 ISO

AFC Luzern Lions

Seniors

hudl

Printed: 10/12/25

ISO

English Version:

Goal: Isolate and block the most dangerous linebacker.

Rules:

- Linemen use **double teams** where needed — communicate!
- **A-Back:** Finds the hole and **hits the first defender hard** inside.
- **RB:** Follows right behind the A-back through the hole.
- **Handoff:** Always playside.
- **In Side:** RB lines up **backside** and crosses the QB.

Deutsche Version:

Ziel: Den gefährlichsten Linebacker isolieren und blocken.

Regeln:

- Die O-Line nutzt **Double Teams** wo nötig – **Kommunikation ist entscheidend!**
- Der **A-Back** sucht das Loch und **blockt den ersten Defender hart** downfield.
- Der **RB** folgt direkt hinter dem A-Back.
- **Handoff:** Immer **Playside**.
- **In Side:** RB steht **backside** und **kreuzt** den QB.

"2026 LUZERN A-BUMP ISO RIGHT vs 4-3

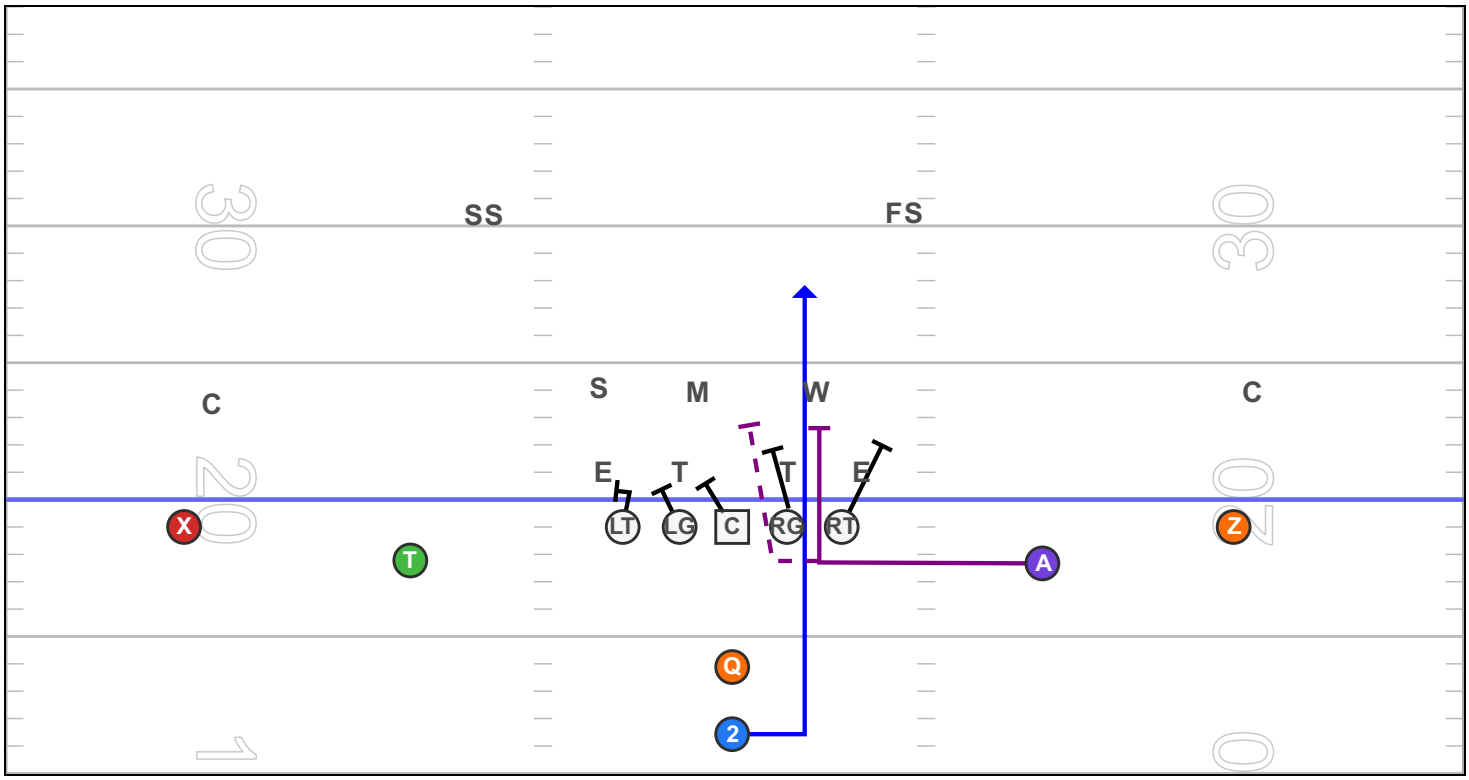

"2026 LUZERN A-NEAR ISO RIGHT vs 4-3

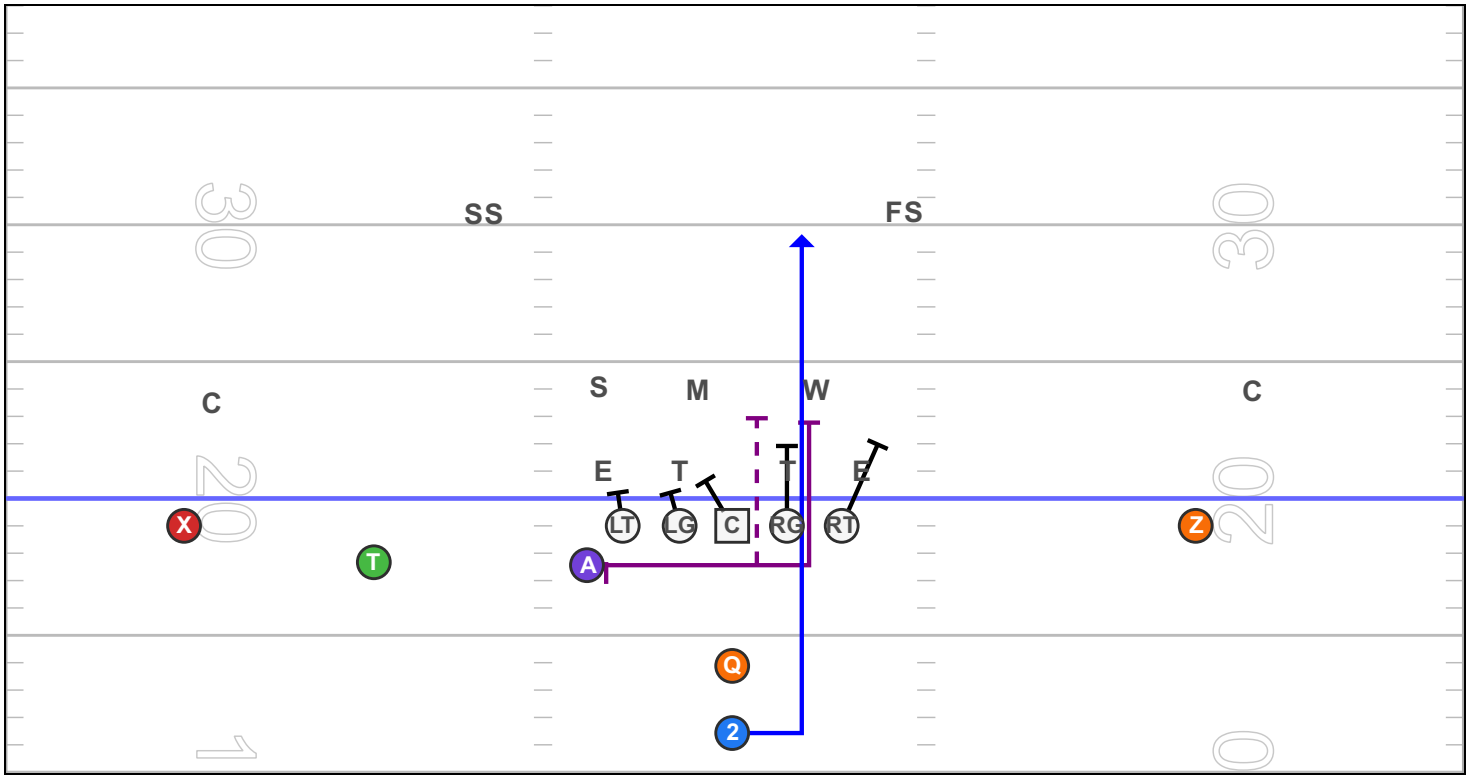

"2026 LUZERN I ISO RIGHT vs 4-3

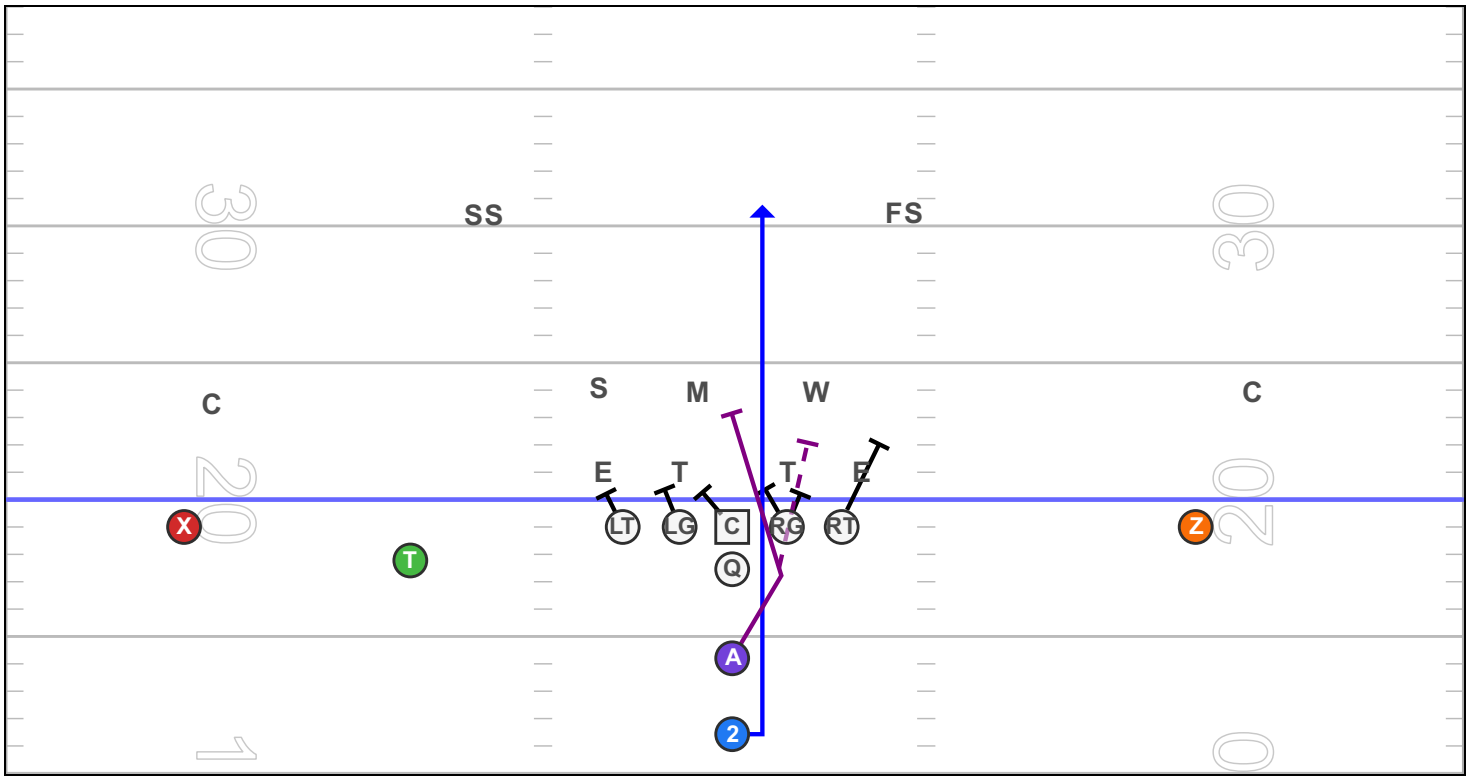

"2026 LUZERN I-OFF ISO RIGHT vs 4-3

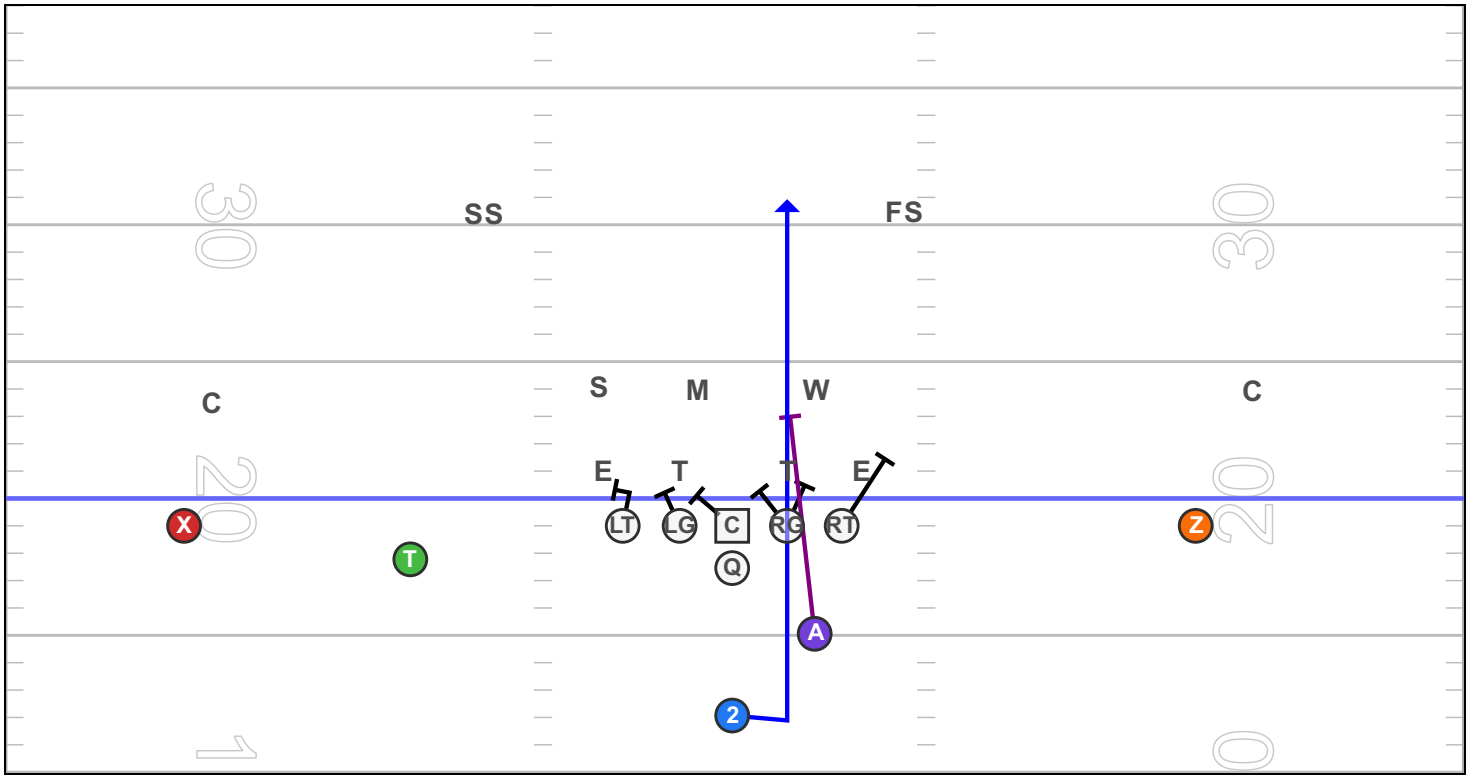

"2026 LUZERN ISO RIGHT vs 4-3

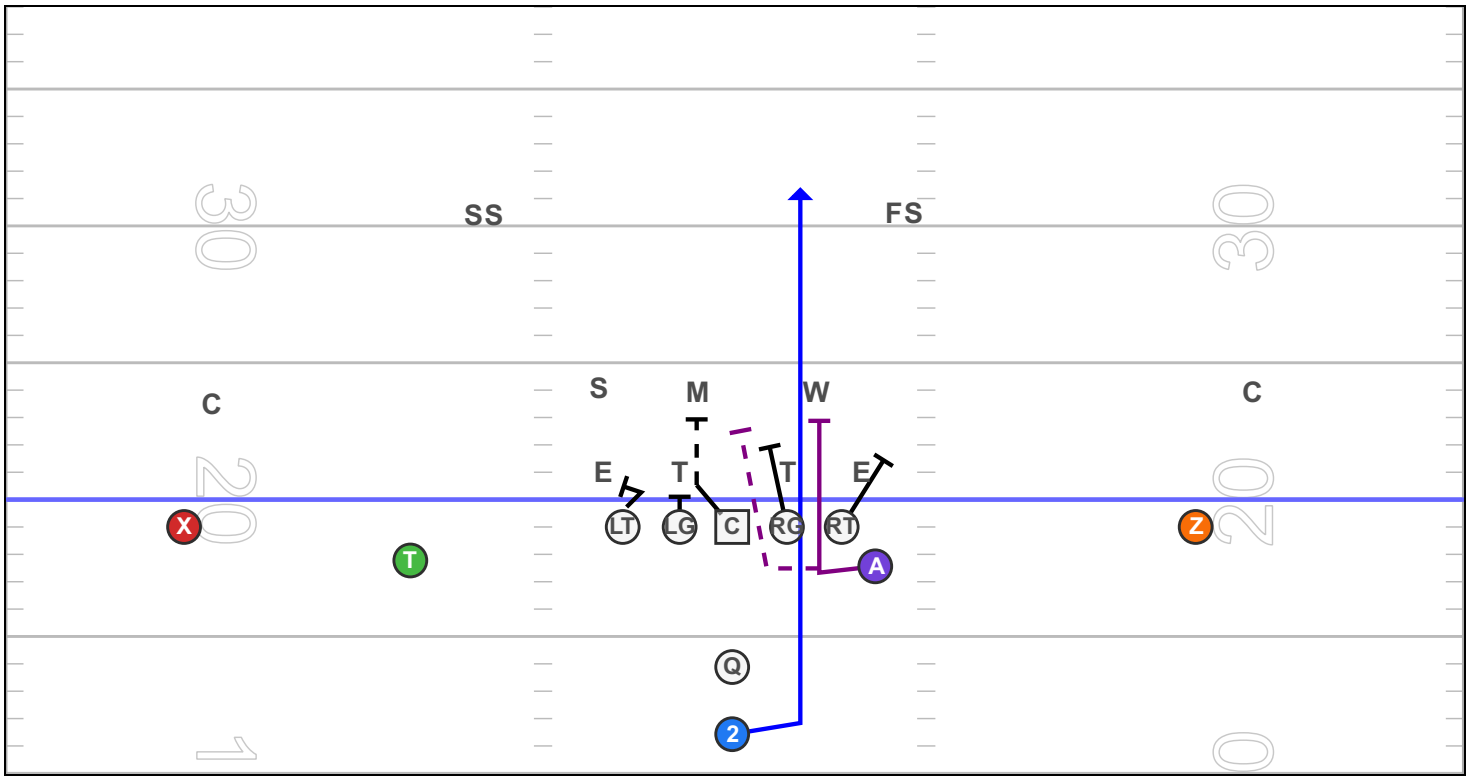

"2026 LUZERN T-FLIP ISO RIGHT vs 4-3

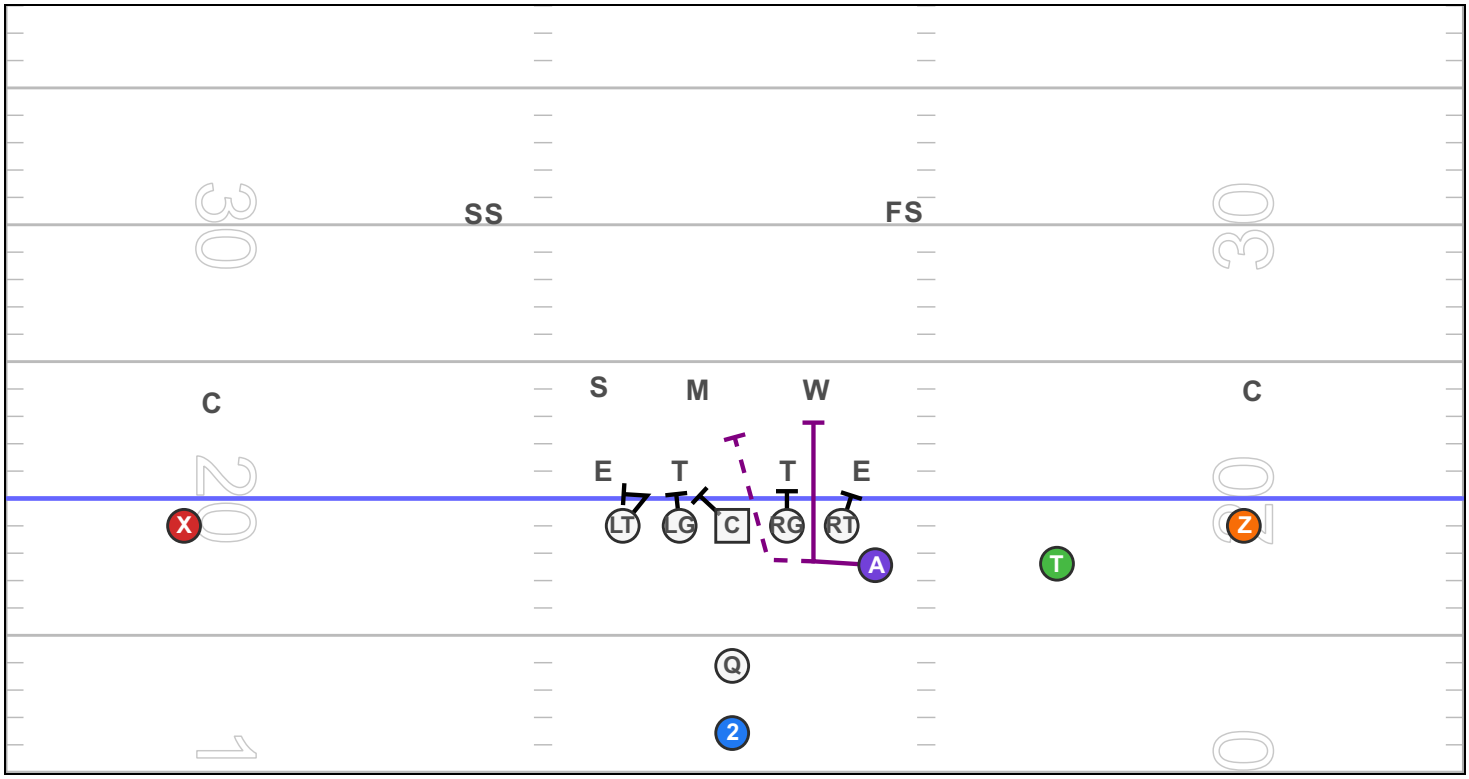

"2026 LUZERN T-WING ISO RIGHT vs 4-3

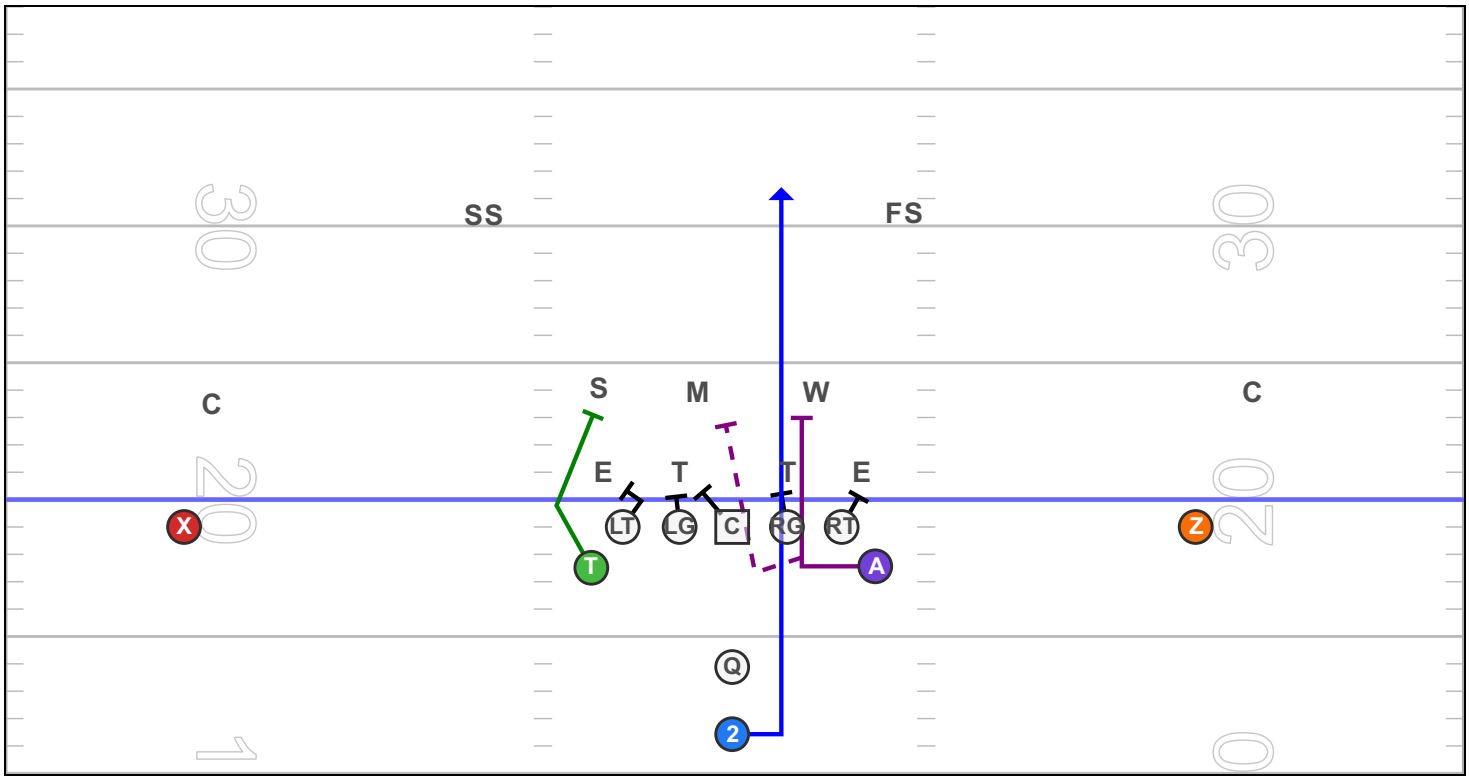

"2026 ZUG A-BUMP ISO RIGHT vs 4-3

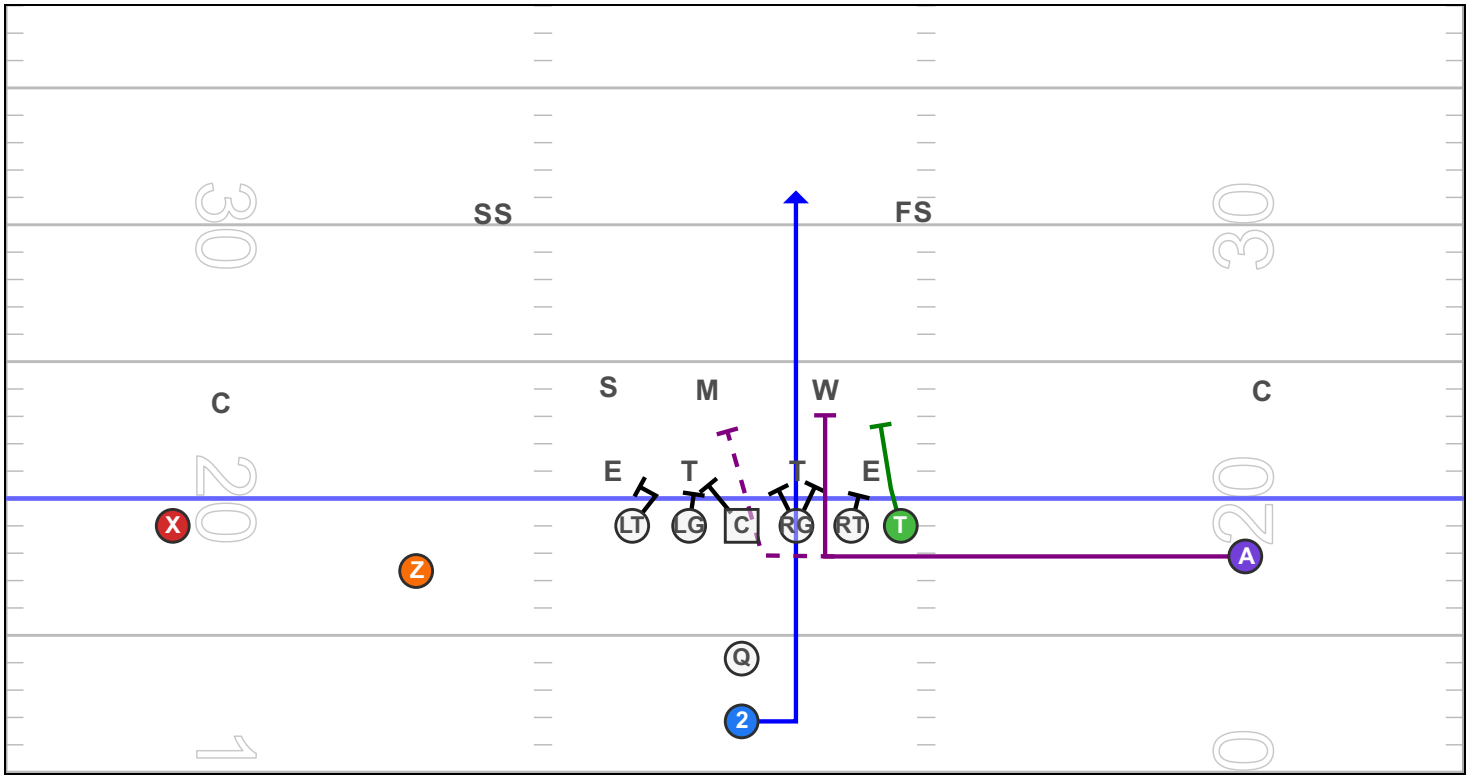

"2026 ZUG A-NEAR-BUMP ISO RIGHT vs 4-3

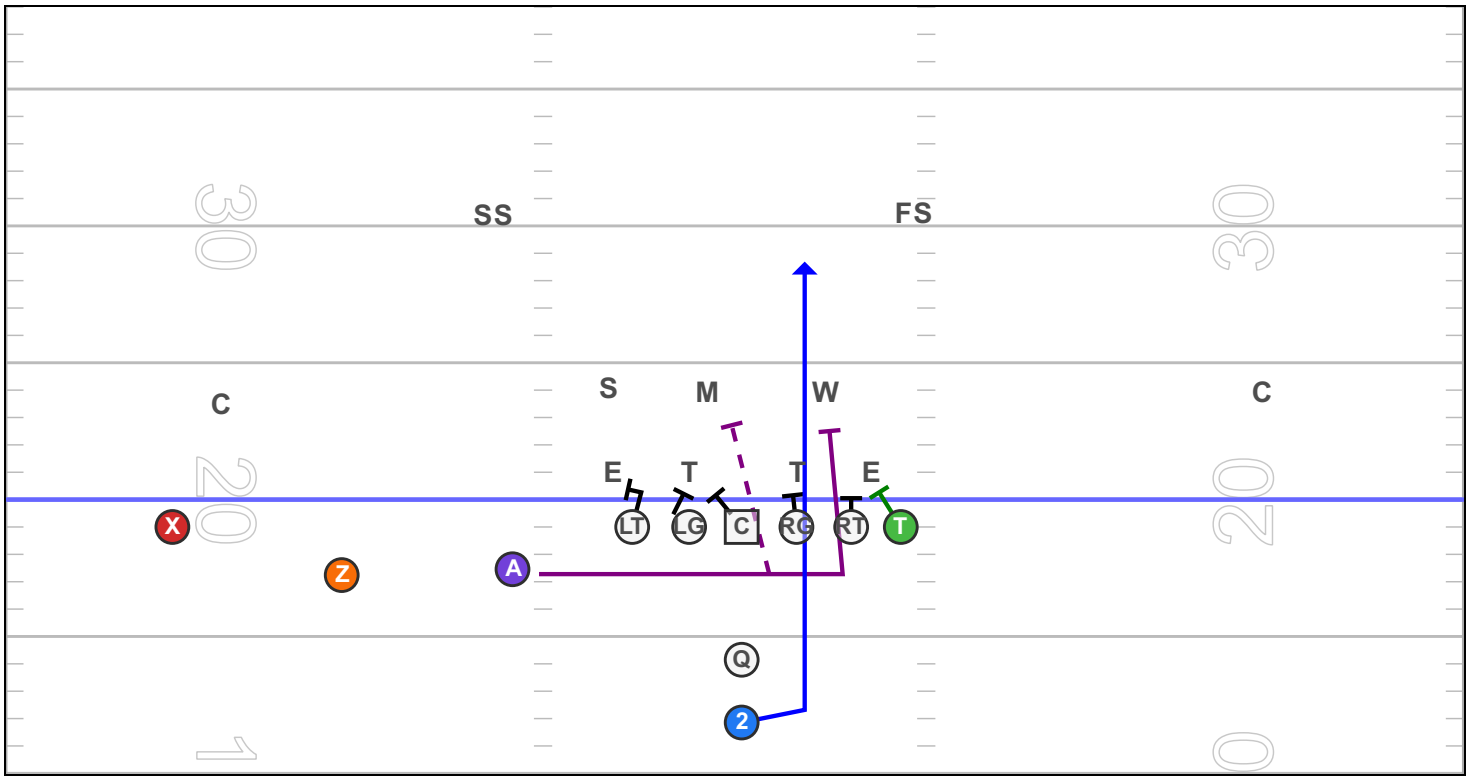

"2026 ZUG Iso Right vs 4-3

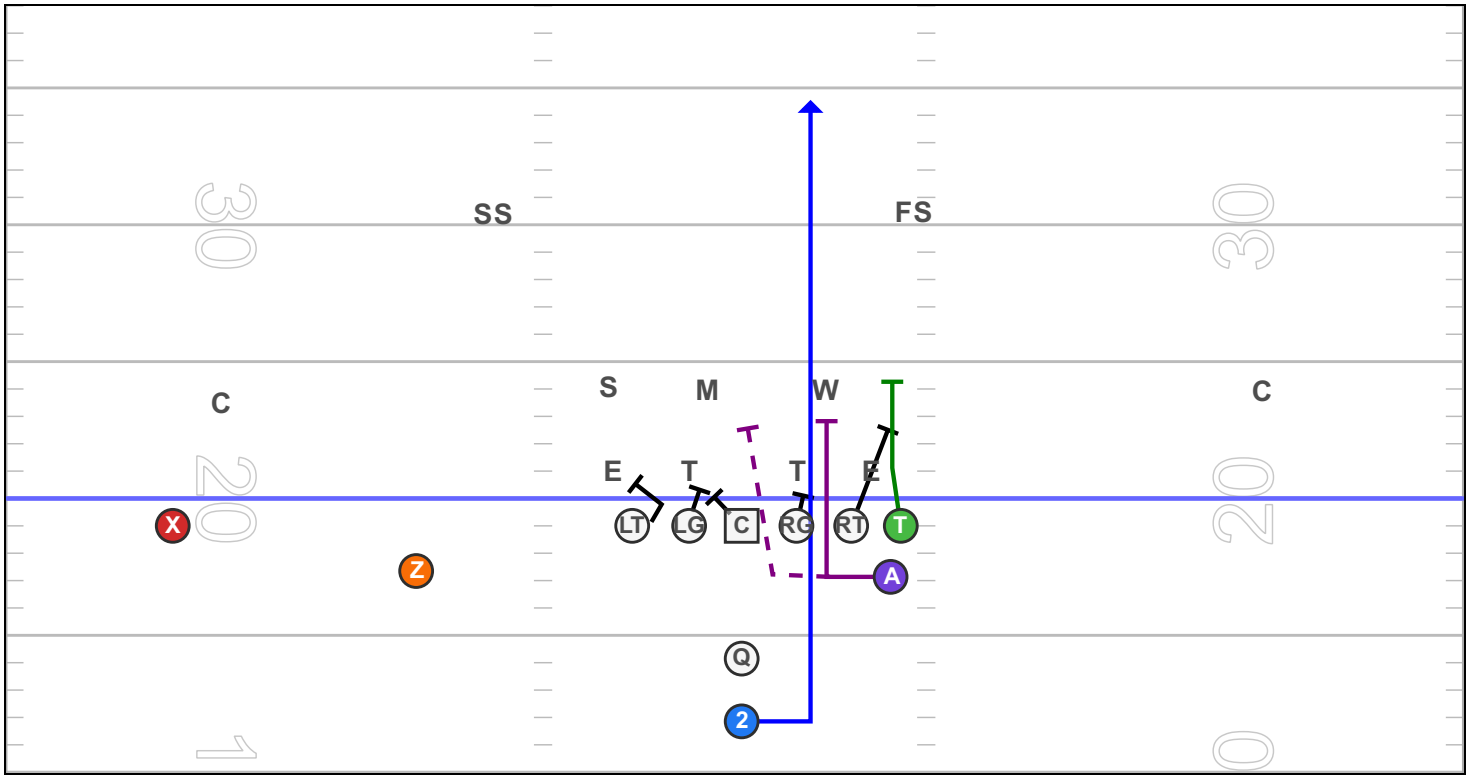

"2026 ZUG Z-FLIP ISO RIGHT vs 4-3

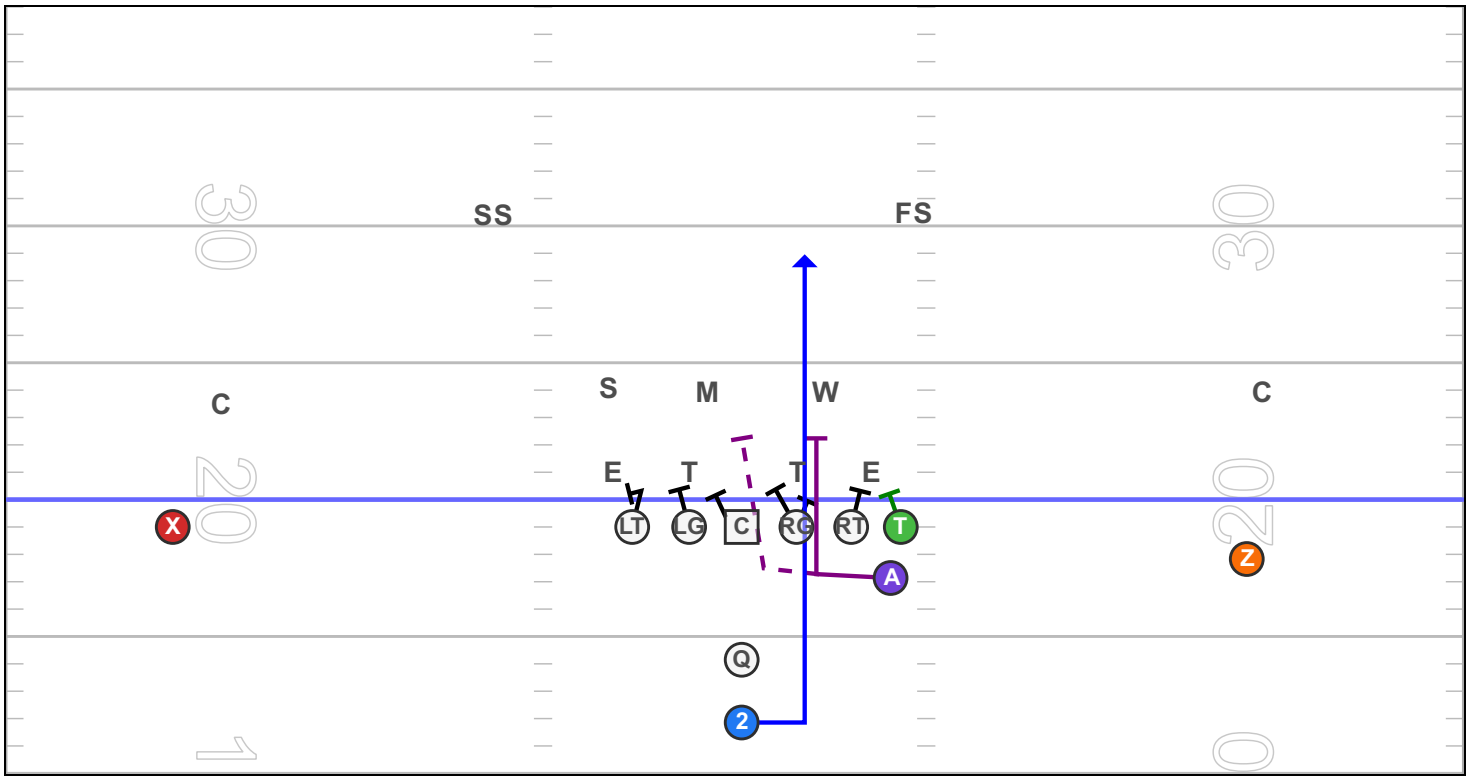

2026 INSIDE ZONE

AFC Luzern Lions

Seniors

hudl

Printed: 10/12/25

INSIDE ZONE

Easy English Version:

Goal: Everyone blocks an area, RB finds the lane.

Rules:

- All OL block **45° downfield** in the direction of the play.
- Get **hands on your man** and **keep driving**.
- **RB:** Reads the flow and cuts upfield through the open lane.
- **Pistol:** Handoff opposite the playside so QB can **read the backside End** (QB keep option).
- **Side:** RB lines up **opposite** the play — same read option.
- **Under Center:** No read. A-Back blocks **backside End**.

Deutsche Version:

Ziel: Jeder blockt in seiner Zone – der RB sucht sich das Loch.

Regeln:

- Alle O-Liner blocken im **45° Winkel downfield** in Richtung der Playside.
- **Hände dran, pushen und fahren!**
- **RB:** Liest den Flow und **cuttet** in die offene Lane.
- **In Pistol:** Handoff auf die **Gegenseite**, damit der QB den **Backside End lesen** kann (Read Option).
- **In Side:** RB steht **auf Backside**– gleiche Read Option.
- **Under Center:** Kein Read – **A-Back blockt den Backside End.**

"2026 LUZERN A-BUMP INSIDE ZONE LEFT vs 4-3

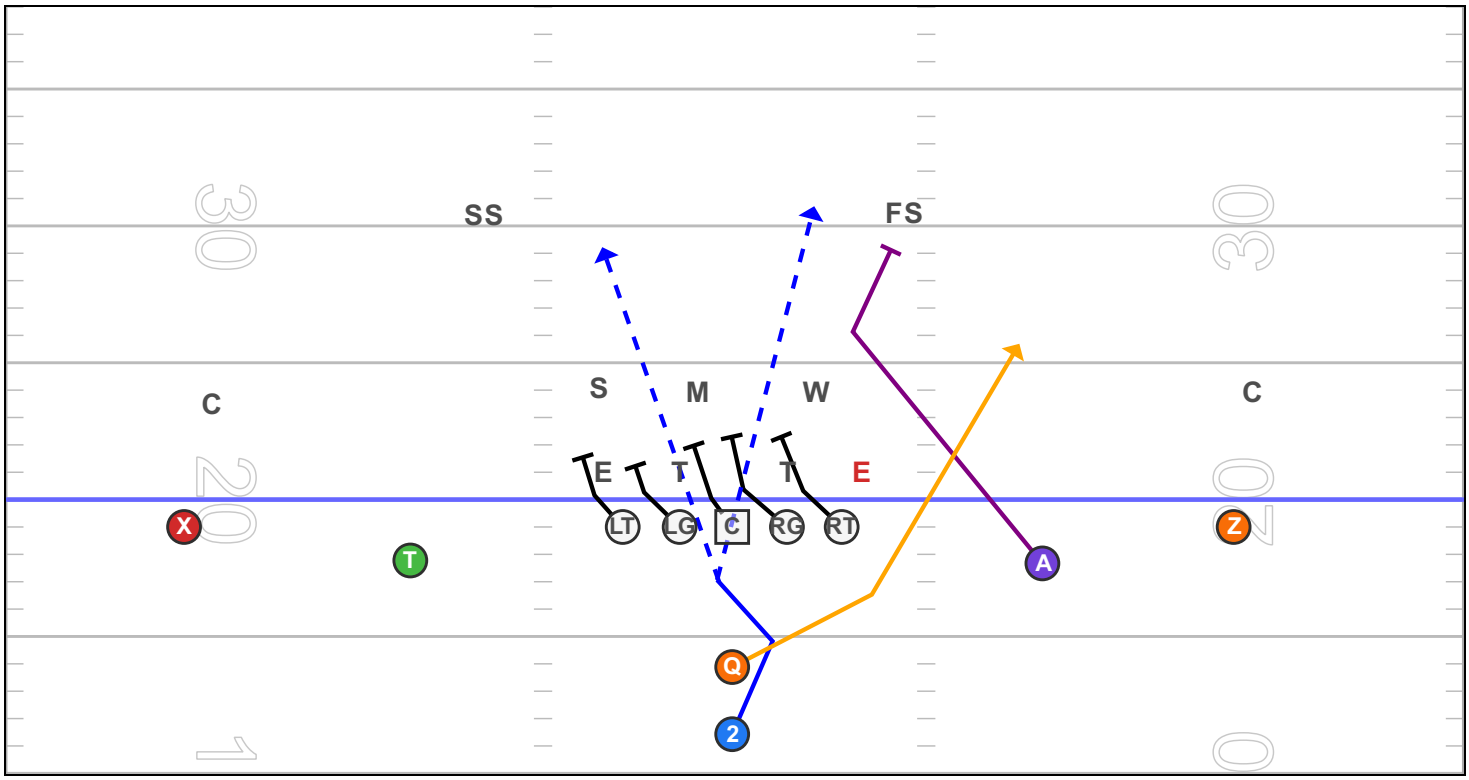

"2026 LUZERN A-NEAR INSIDE ZONE LEFT vs 4-3

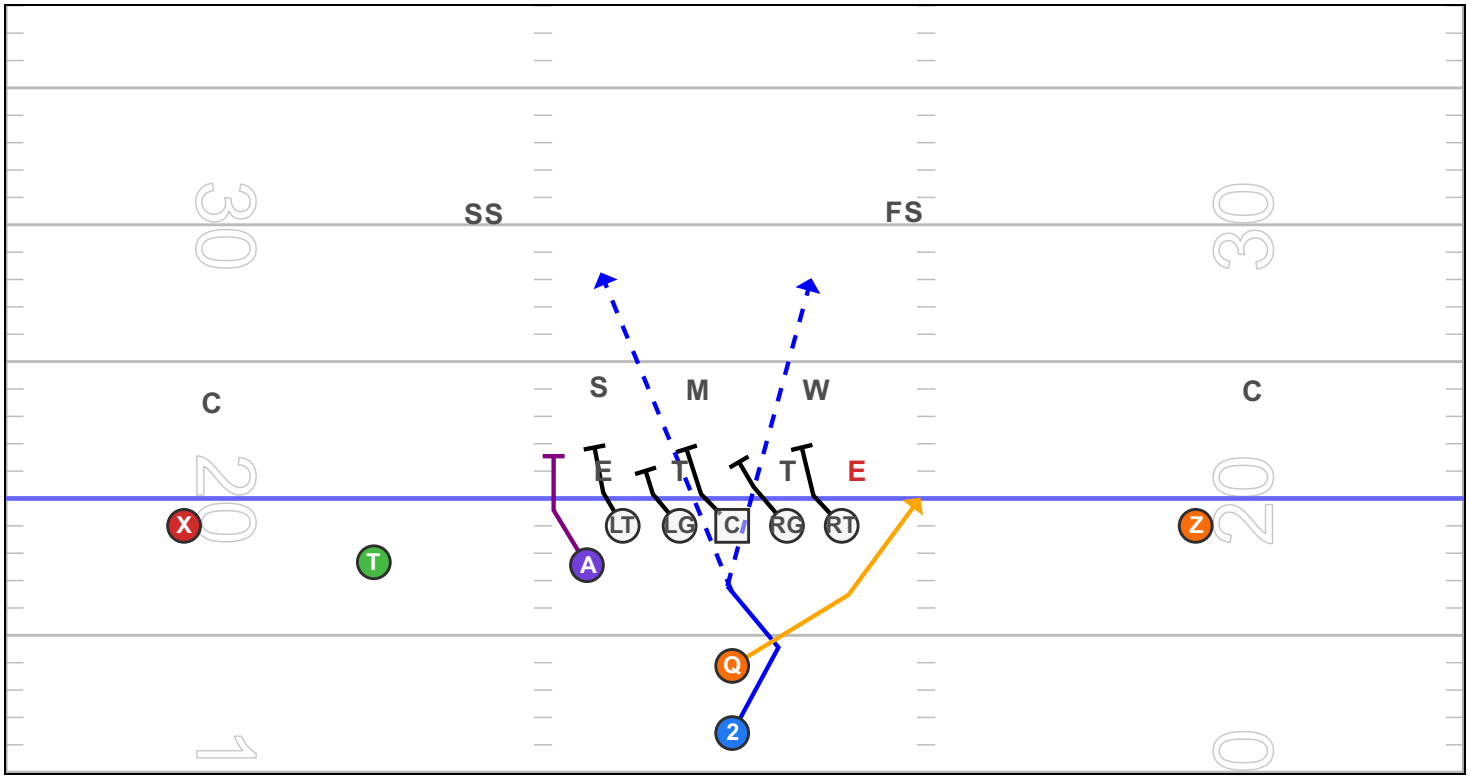

"2026 LUZERN I INSIDE ZONE LEFT vs 4-3

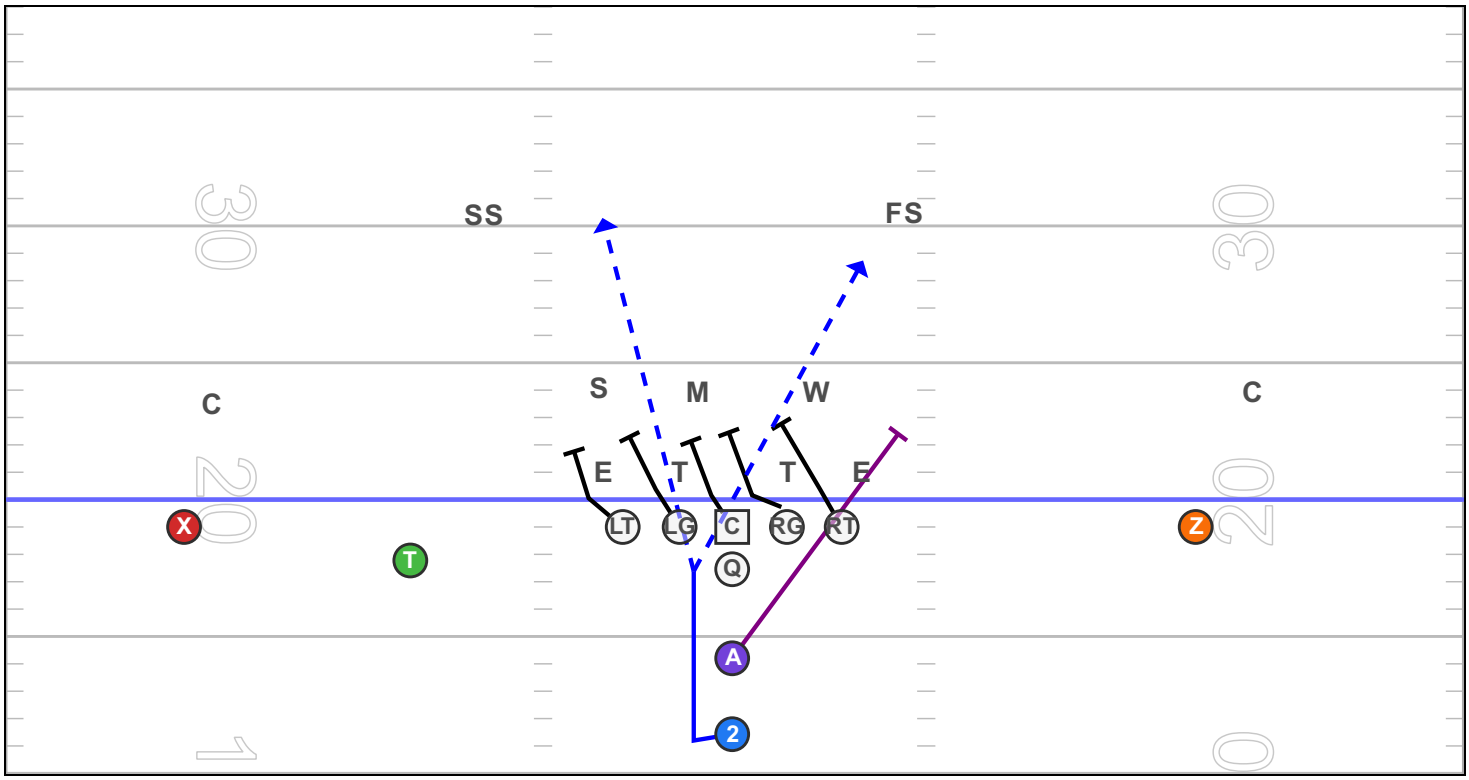

"2026 LUZERN I-OFF INSIDE ZONE LEFT

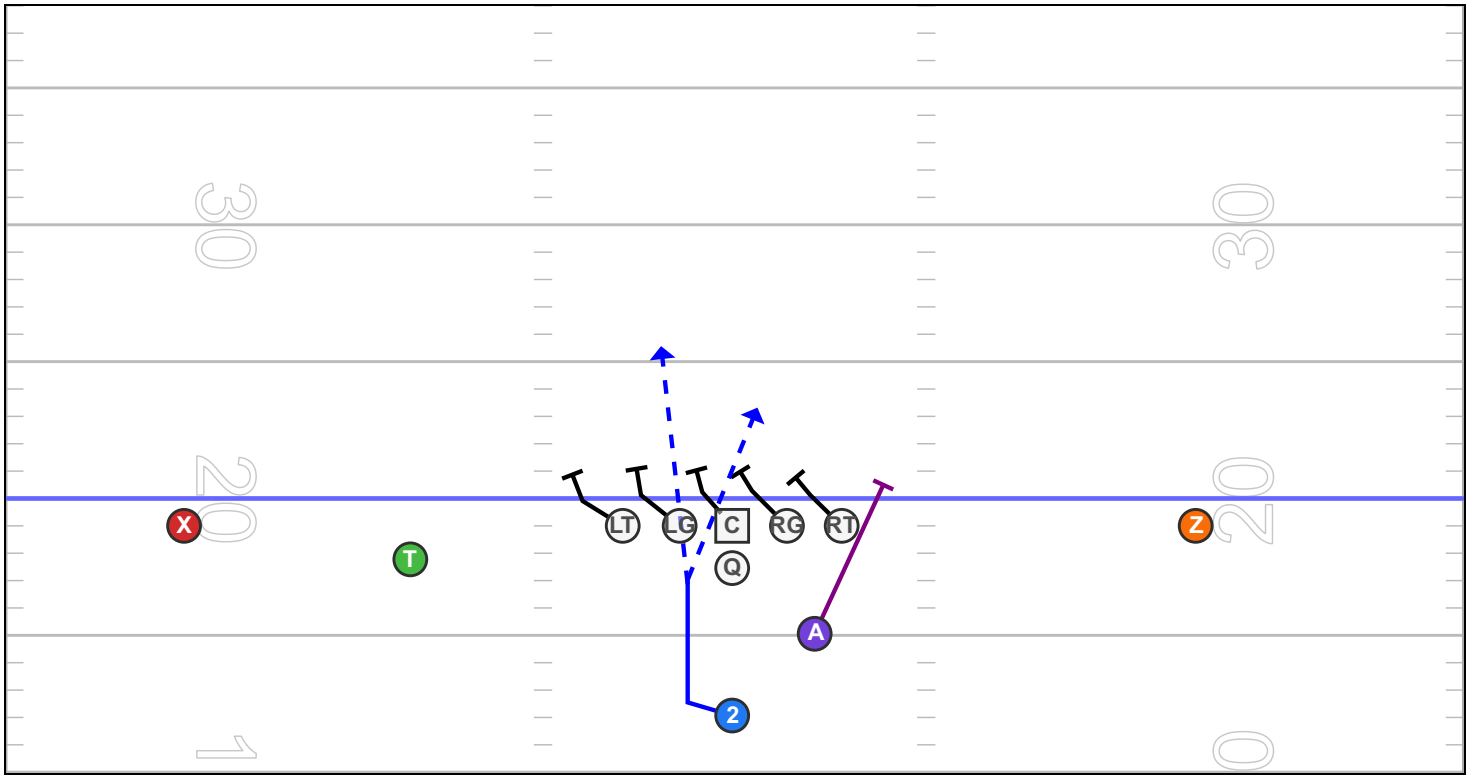

"2026 LUZERN INSIDE ZONE LEFT vs 4-3

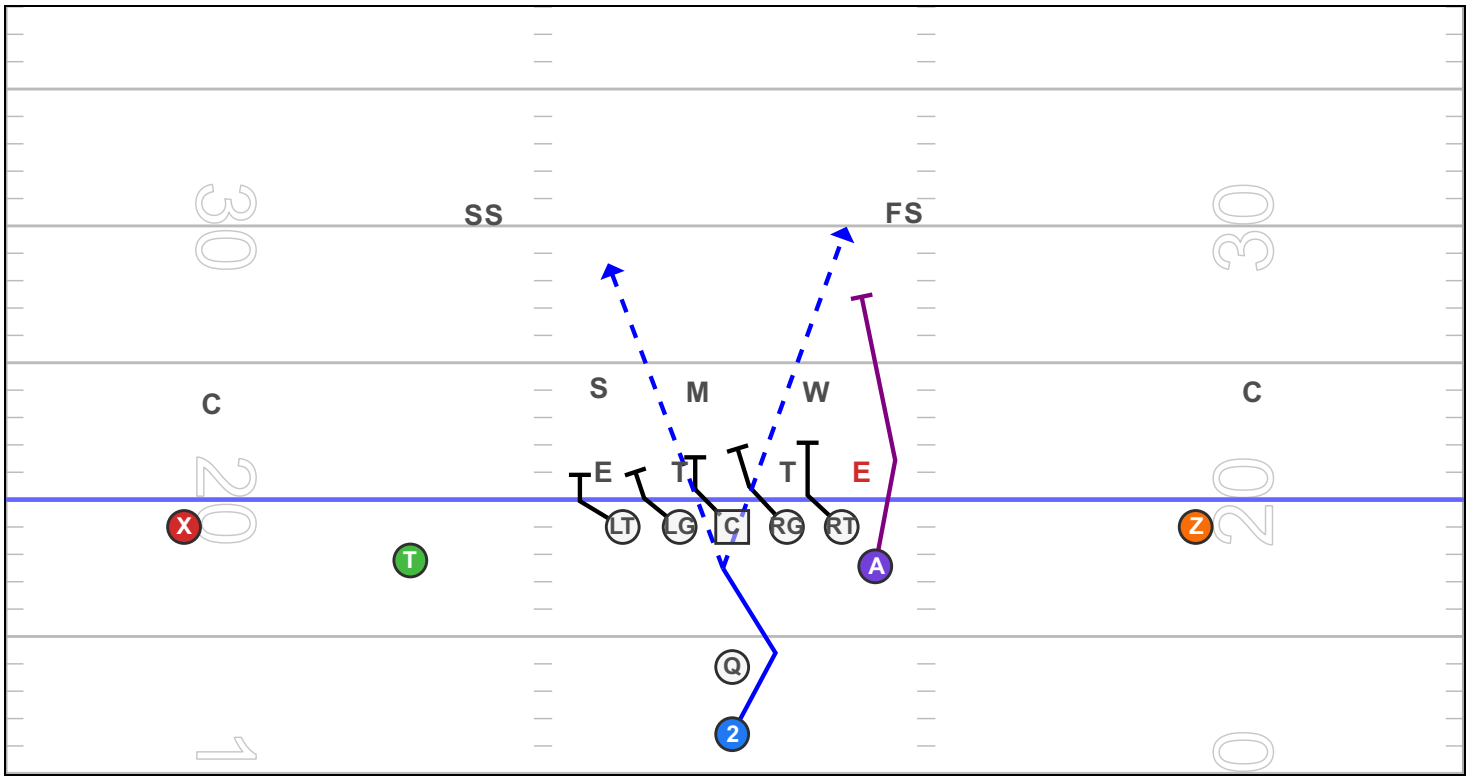

"2026 ZUG A-BUMP INSIDE ZONE LEFT vs 4-3

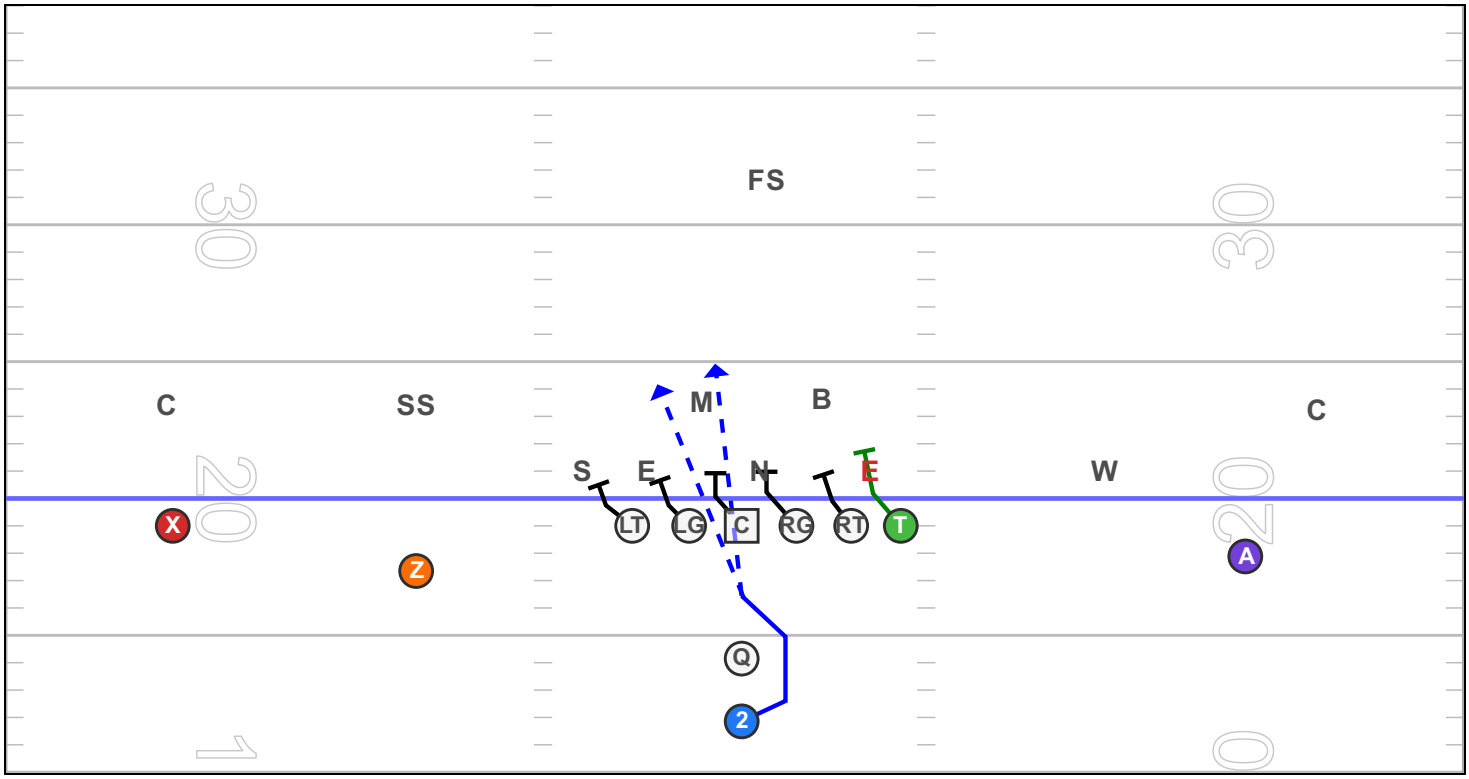

"2026 ZUG A-NEAR-BUMP INSIDE ZONE LEFT vs 4-3

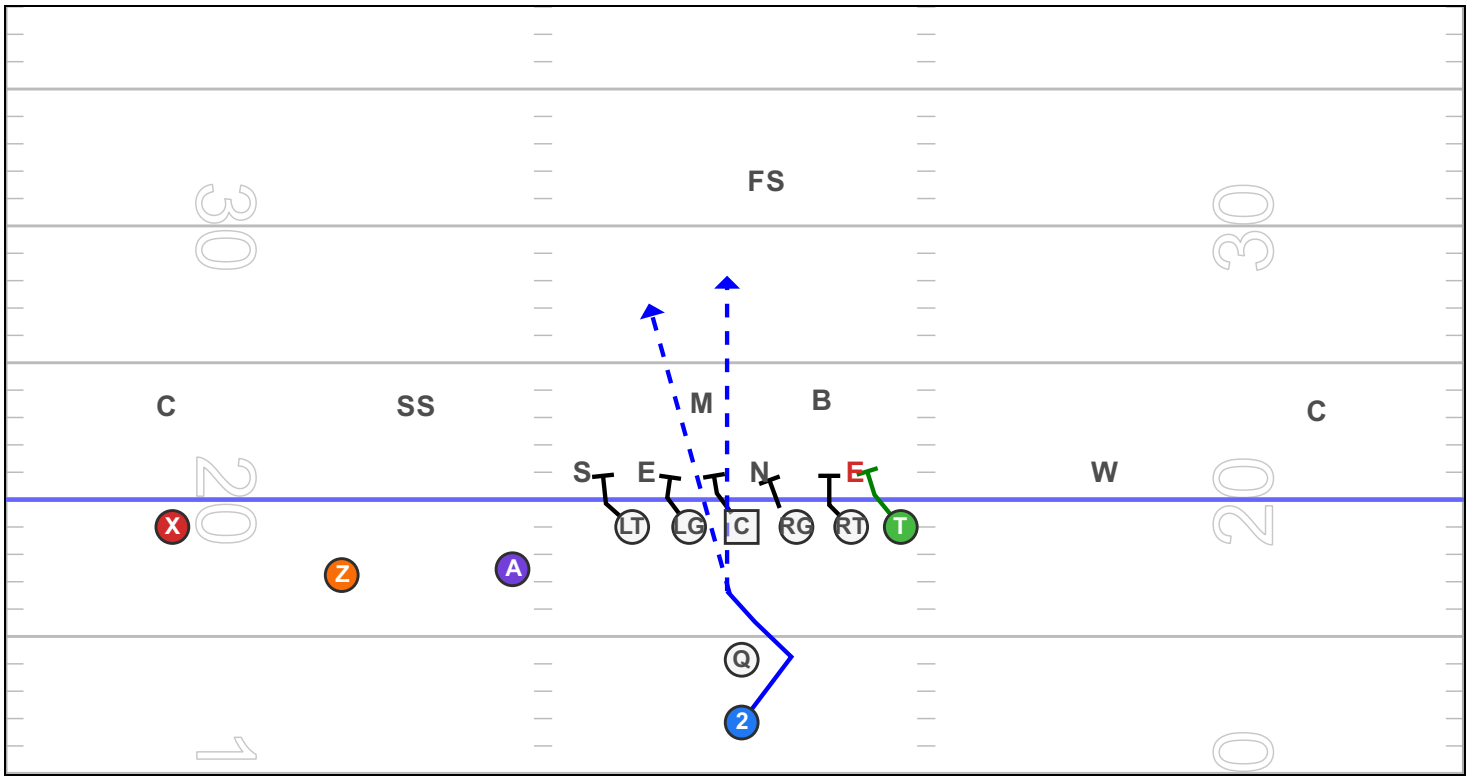

"2026 ZUG INSIDE ZONE LEFT vs 4-3

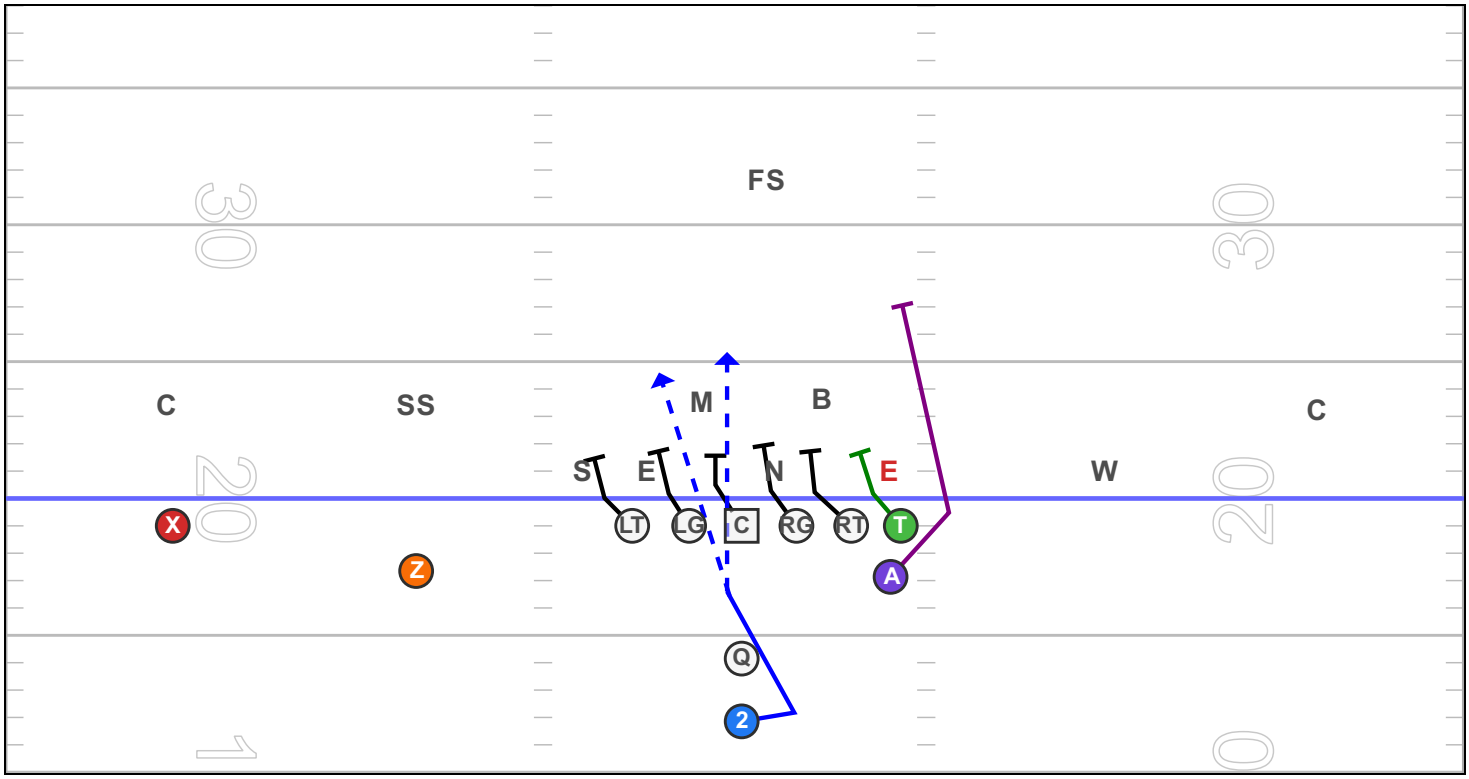

"2026 ZUG Z-FLIP INSIDE ZONE LEFT vs 4-3

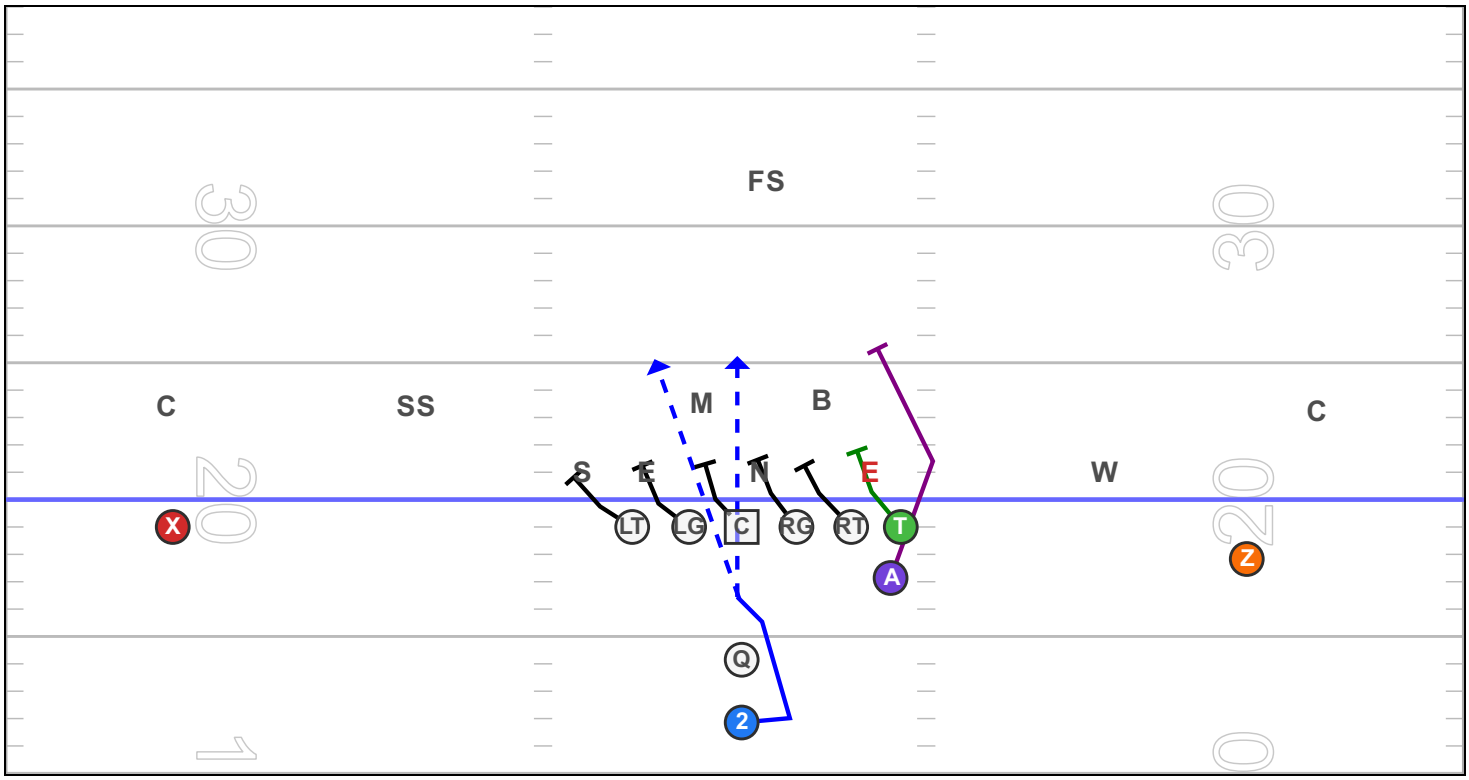

2026 FOLD

AFC Luzern Lions

Seniors

hudl

Printed: 10/19/25

FOLD

English Version:

Goal: Open up a cutback lane by letting one lineman “fold” behind another.

Rules:

- Always check the D-line alignment first.
- If the **playside D-Tackle** is in the **A-Gap (1-tech)** and the **backside D-Tackle** is a **3-tech**:
    - Playside Guard **blocks down** on that A-gap defender.
    - **Center pulls** behind him to the 2nd level (usually hits a linebacker).
- If the **1-tech** is on the **backside**, and the **3-tech** is **playside**:
    - The **backside Guard** is the one pulling.
- If it’s **two 2-techs (head-up on both Guards)**:
    - Center **blocks down** on the backside defender.
    - Backside Guard **pulls** and heads to 2nd level.
    - Playside Guard fights to move his man **out** — if that’s not possible, **drive him inside** and let the puller react.
- **A-Back:** stays **outside the box**, block **first color** (first defender in front).
- **RB alignment:**
    - In **Side**, line up **backside**, cross the QB for the handoff.
    - In **Pistol**, it’s a direct playside handoff.
- If called **Out of Side**, it’s **ALWAYS an RPO**.

Deutsche Version:

Ziel: Eine Cutback-Lane öffnen, indem ein Lineman “foldet” (hinter einem anderen blockt).

Regeln:

- Immer zuerst auf die D-Line schauen.
- Wenn der **Playside D-Tackle** in der **A-Gap (1-Tech)** und der **Backside D-Tackle** in einer **3-Tech** ist:
    - Der **Playside Guard** blockt **down** auf den A-Gap Defender.
    - Der **Center pullt** hinter ihm zum **Second Level** (meistens Linebacker).
- Wenn der **1-Tech** auf der **Backside** und der **3-Tech Playside** ist:
    - Dann **pullt der Backside Guard**.
- Wenn es **zwei 2-Techs** gibt (beide Guards haben Defender Head-Up):
    - Der **Center blockt down** auf den Backside Defender.
    - Der **Backside Guard pullt** zum Second Level.
    - Der **Playside Guard** versucht, seinen Gegner **nach aussen** zu treiben – wenn nicht möglich, dann **nach innen pushen**, und der Puller reagiert.
- Der **A-Back** bleibt **ausserhalb der Box** und blockt **First Color**.
- **RB Alignment:**
    - In **Side** steht der RB **auf der backside** und **kreuzt** den QB für den Handoff.
    - In **Pistol** ist der Handoff direkt Playside.
- In **Side** ist das **immer ein RPO**.

"2026 LUZERN A-NEAR FOLD RIGHT vs 4-3 WEAK

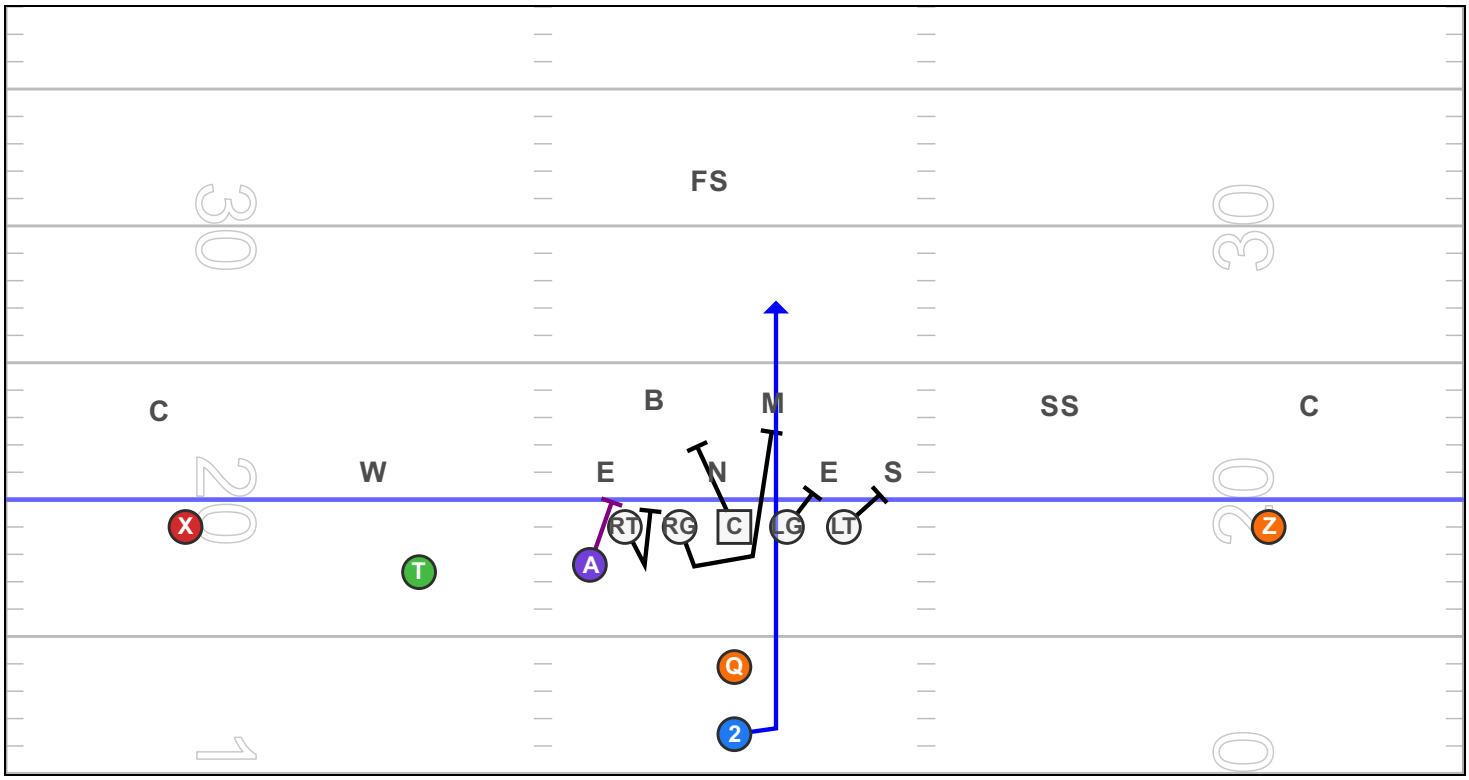

"2026 LUZERN FOLD RIGHT vs 4-3 STRONG

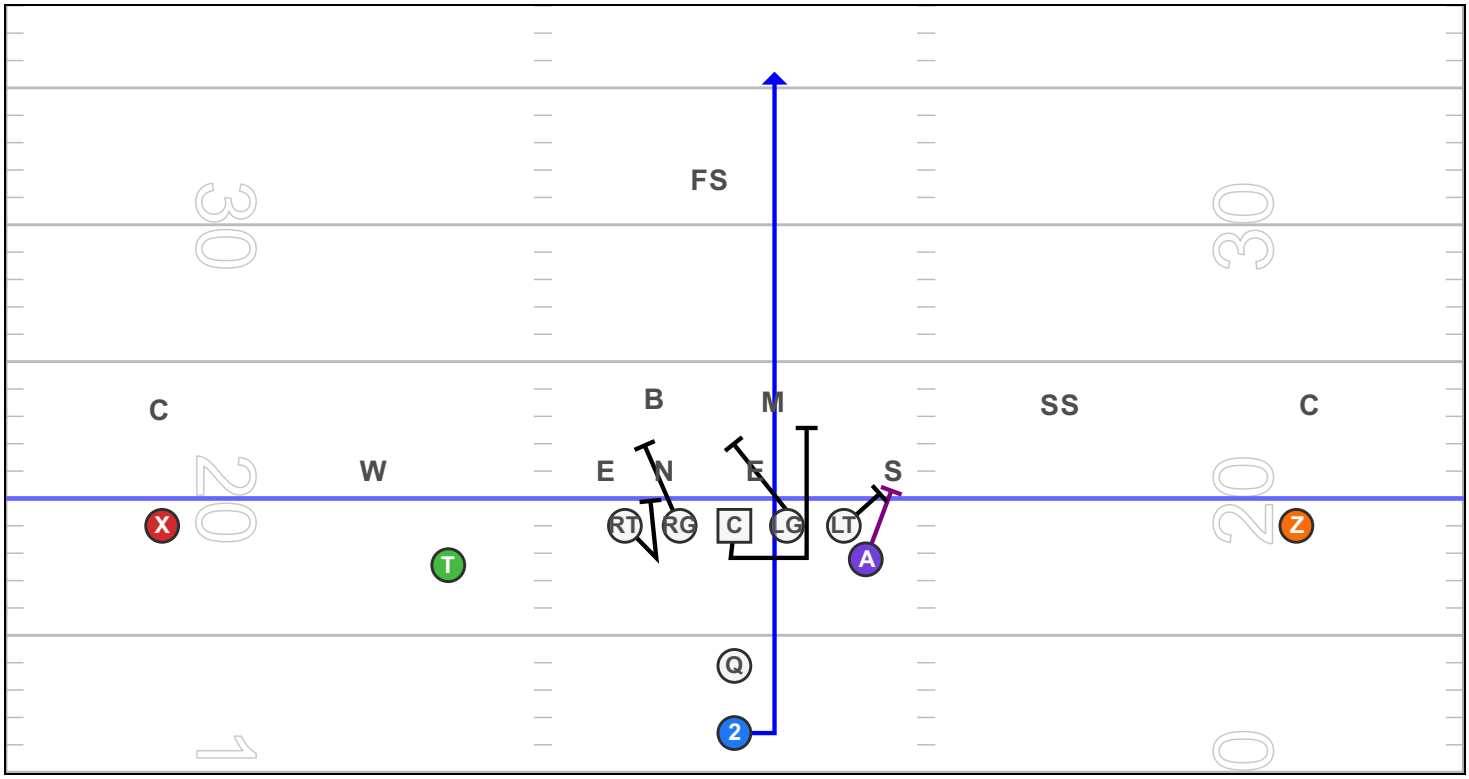

"2026 LUZERN FOLD RIGHT vs 4-3 WEAK

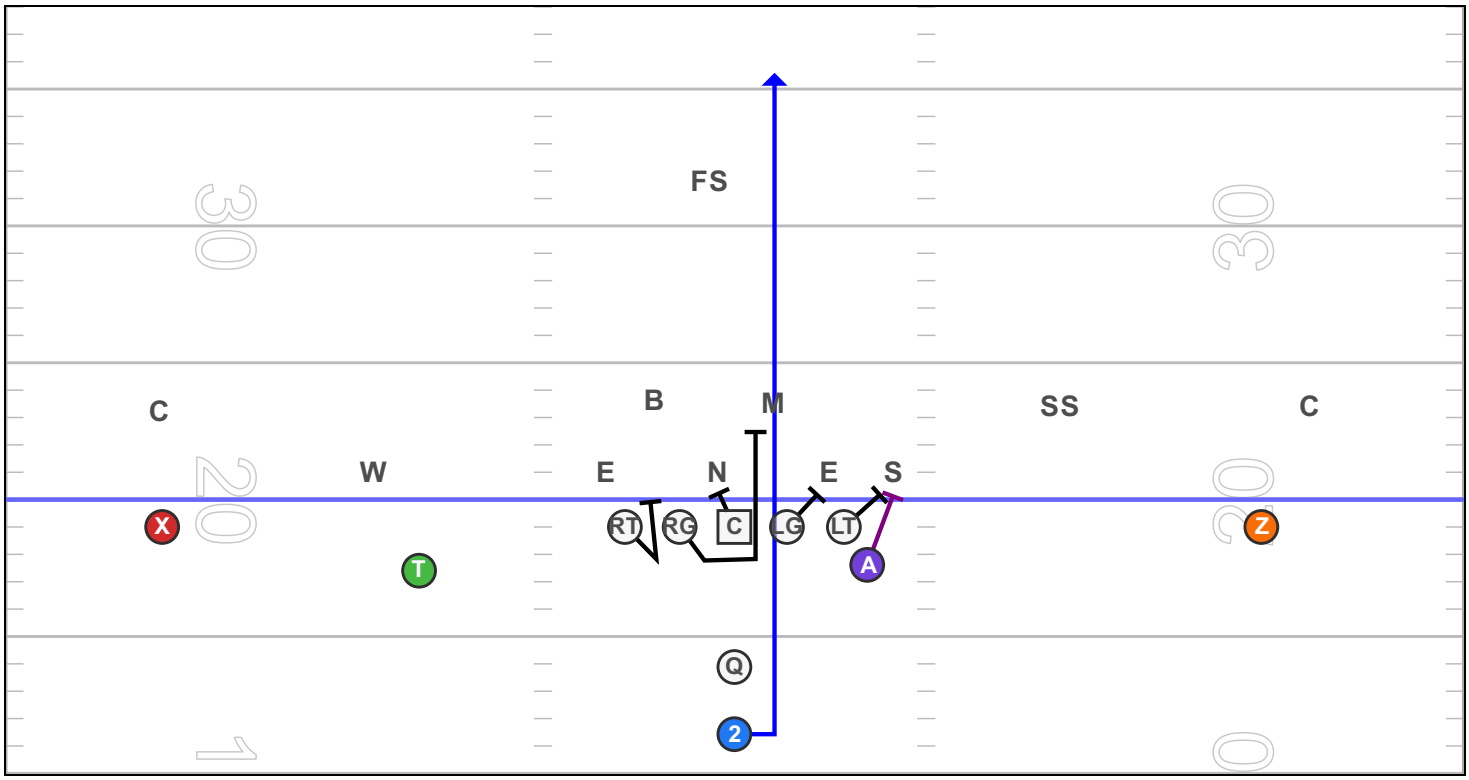

OUTSIDE ZONE

Easy English Version:

Goal:
Stretch the defense horizontally and hit the edge. Everyone blocks on an angle and works to move their man **outside and upfield**.

Rules:

- All **offensive linemen** take a **lateral first step** and block at an **angle toward the playside**.
- The goal is to **get your head and hands to the outside shoulder** of your defender and **run him out**.
- Keep your feet moving and **drive him wide and upfield** — never stop your feet.
- If a defender crosses your face, **stay with him and wash him down** to create the cutback lane.
- **RB:**
    - Reads the first down lineman outside the Center.
    - Aims for the **outside hip of the Tackle**.
    - If the edge is sealed, **bounce it outside**. If it's walled off, **cut upfield** through the first open lane.
- **A-Back:**
    - Normally **blocks the backside Defensive End**, since there is **no read for the QB** (except in Side formation).
- **If A-Back is in Zug Bump** and **no motion is called**,
    - The **Tight End** takes responsibility for the **backside End** instead.
- **In Side formation**, the QB can read the **backside End** for a potential **keep option**.

Key Coaching Points:

- "Run fast, stretch the field, and make one cut."
- Everyone must **reach and climb** — O-Line runs together like a wave.

DEUTSCHE VERSION:

Ziel:
Die Defense **horizontal stretchen** und den Ball nach aussen bringen.
Alle blocken in einem **Winkel Richtung Playside** und versuchen, ihren Mann **nach aussen und upfield zu treiben**.

Regeln:

- Alle **O-Liner** machen einen **lateralen ersten Schritt** und blocken im **Winkel zur Playside**.
- Ziel ist es, **Kopf und Hände auf die Aussenschulter** des Gegners zu bekommen und ihn **nach aussen rauszuschieben**.
- Immer **in Bewegung bleiben** und den Defender **weit und upfield** treiben.
- Wenn ein Defender **über dein Gesicht kommt**, bleib dran und **"washe"** ihn nach innen, um die **Cutback-Lane** zu öffnen.
- **RB:**
    - Liest den **ersten Down-Lineman ausserhalb des Centers**.
    - Zielpunkt ist die **Aussenseite der Hüfte vom Tackle**.
    - Wenn der Edge **offen ist**, **bounce** nach aussen; wenn er **zugemacht ist**, **cut** durch das erste offene Loch.
- **A-Back:**
    - Blockt normalerweise den **Backside Defensive End**, da es **kein Read für den QB** gibt (ausser in **Side Formation**).
- Wenn der **A-Back in Zug Bump** steht und **keine Motion** hat,
    - übernimmt der **Tight End** den **Backside End**.
- In **Side Formation** kann der **QB den Backside End lesen** und gegebenenfalls den Ball **keepen**.

Coaching Points:

- „**Run fast, stretch the field, one cut and go!**"
- Alle müssen **reachen und climben** – die O-Line läuft wie eine **Welle** nach vorne.

2026 OUTSIDE ZONE

AFC Luzern Lions

Seniors

hudl

Printed: 11/4/25

"2026 LUZERN A-BUMP A-SHORT OUTSIDE ZONE LEFT

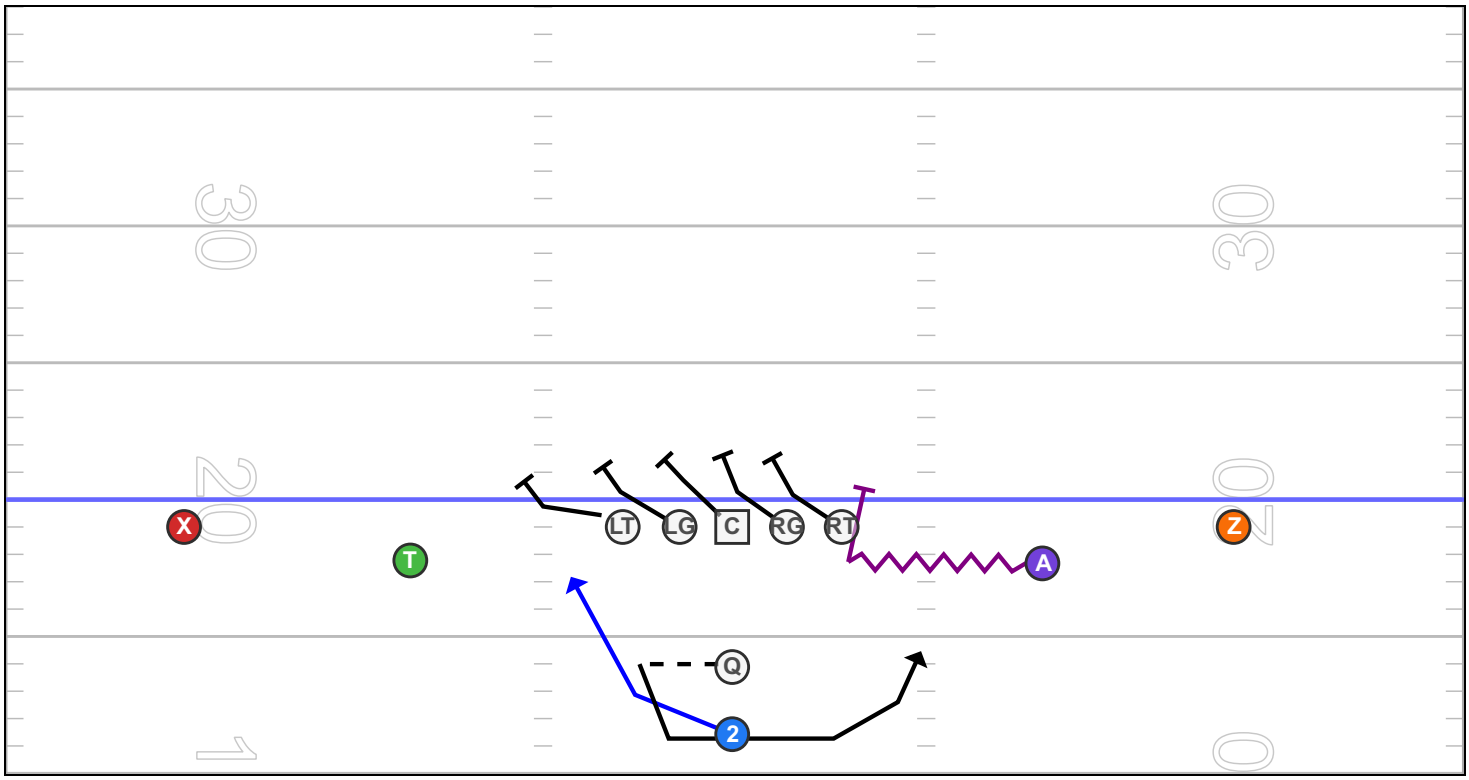

"2026 LUZERN A-NEAR A-DIVIDE OUTSIDE ZONE LEFT

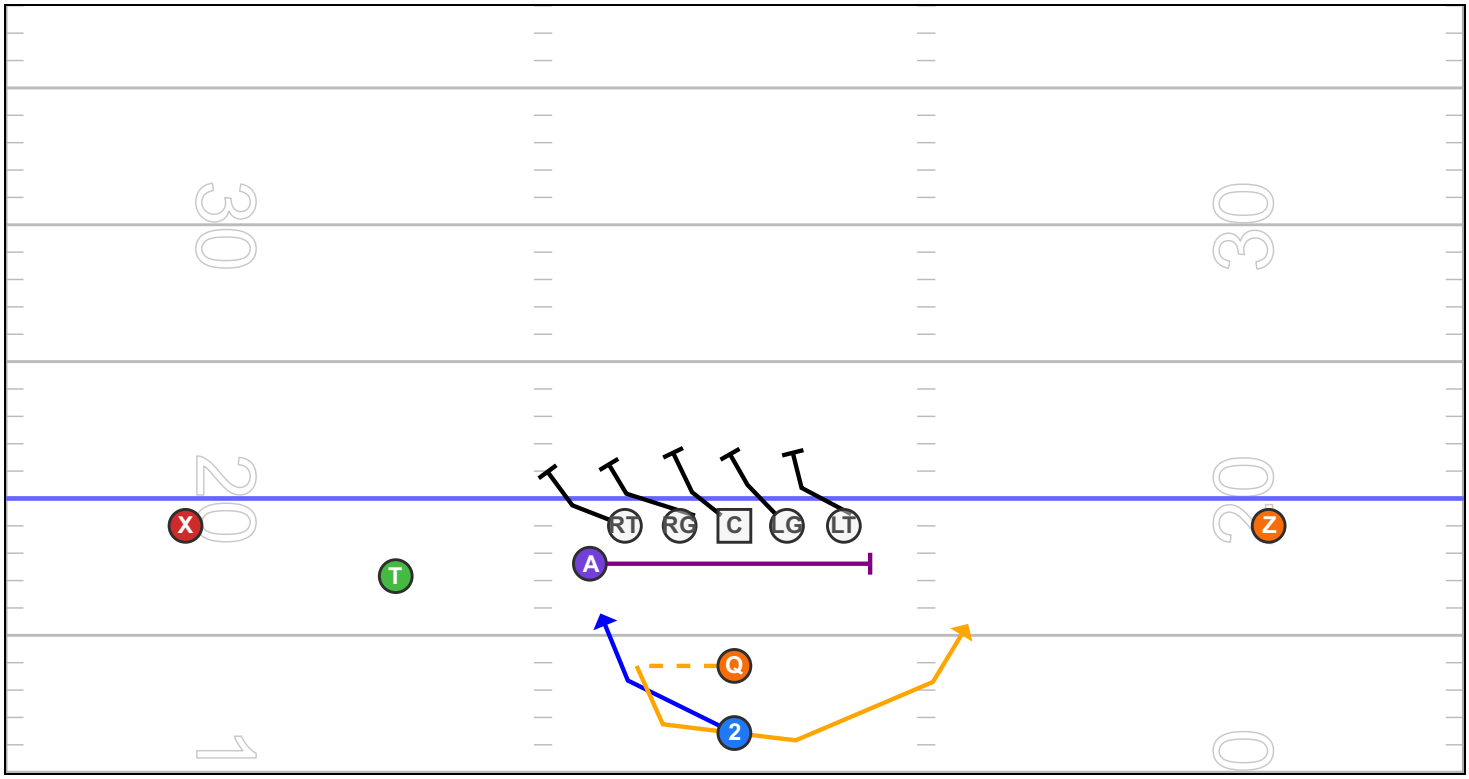

"2026 LUZERN I OUTSIDE ZONE LEFT

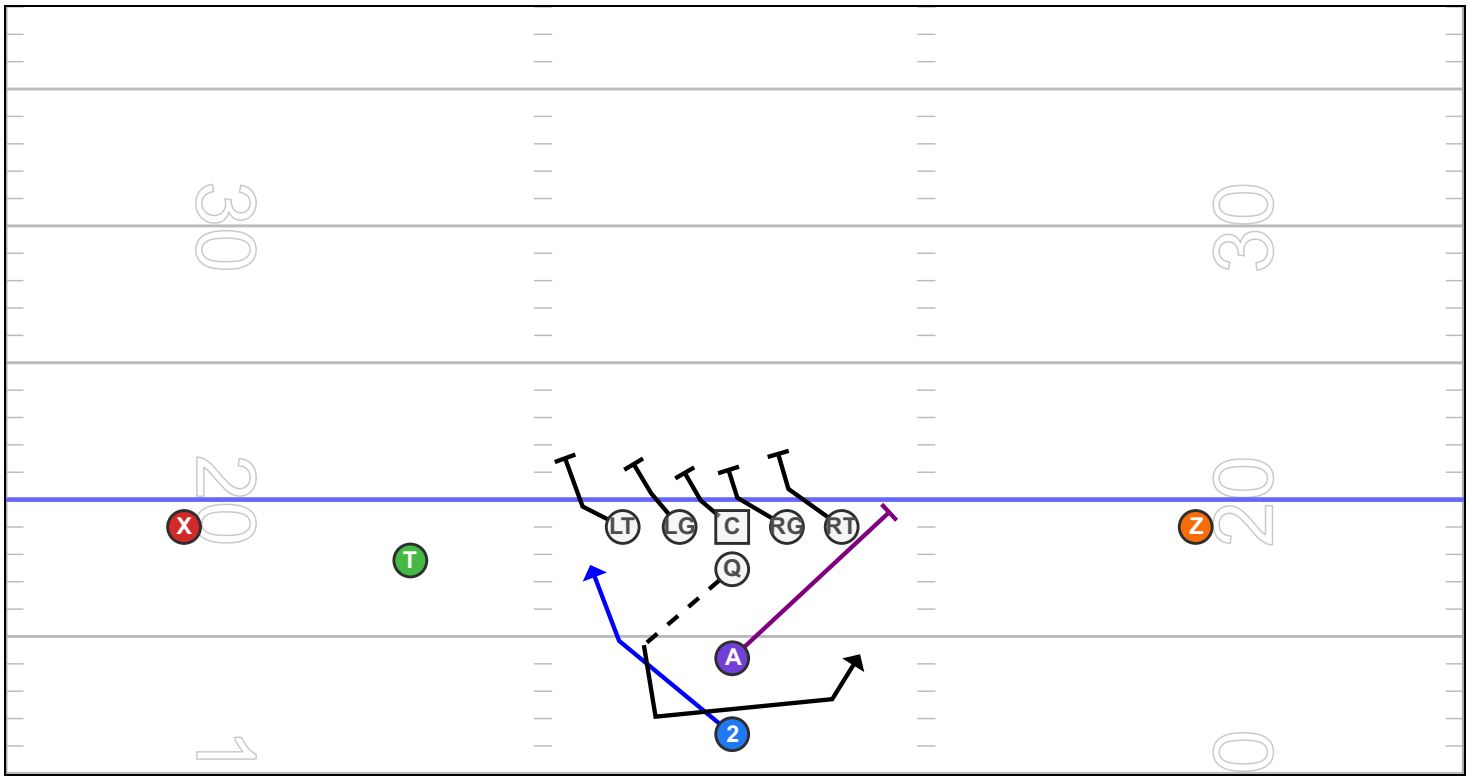

"2026 LUZERN I-OFF OUTSIDE ZONE LEFT

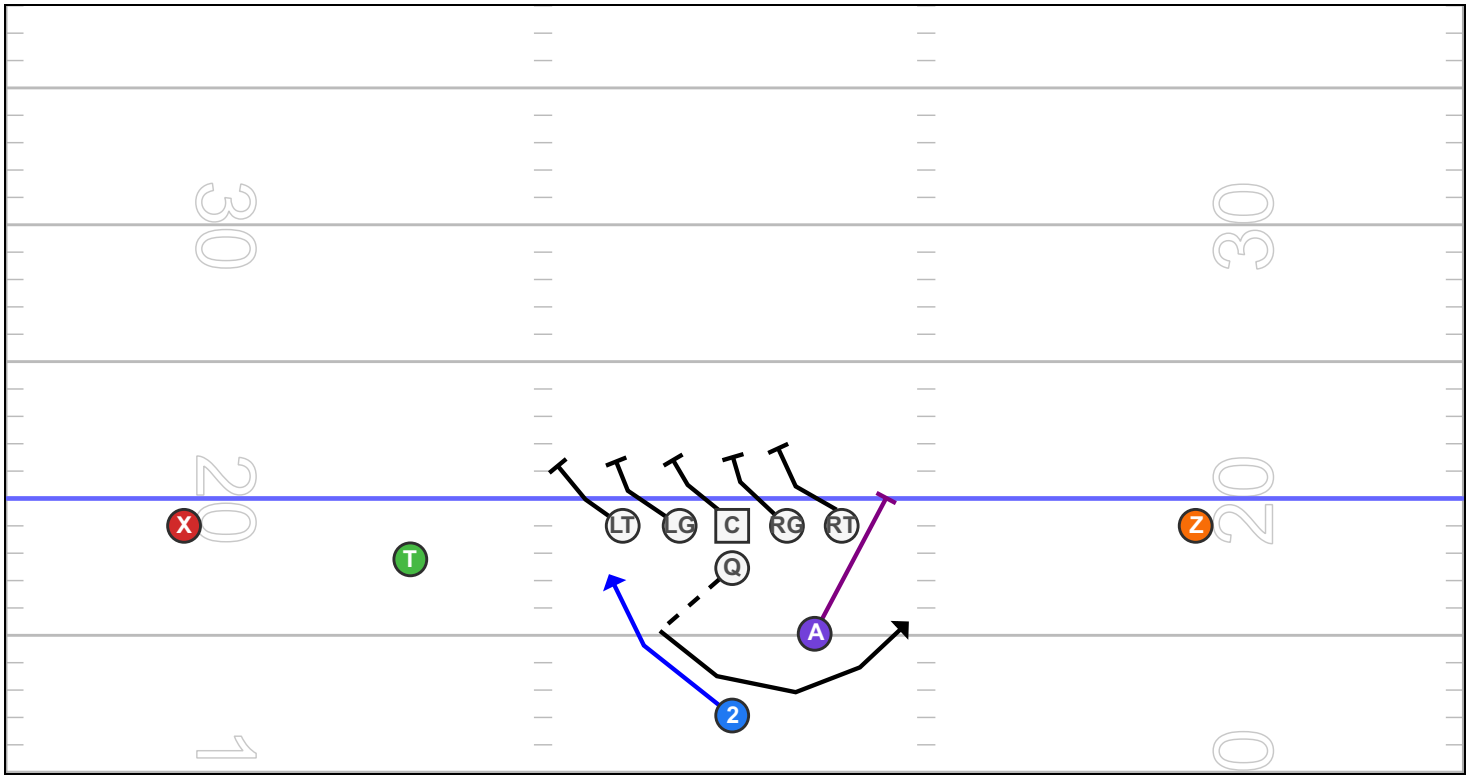

"2026 LUZERN OUTSIDE ZONE LEFT

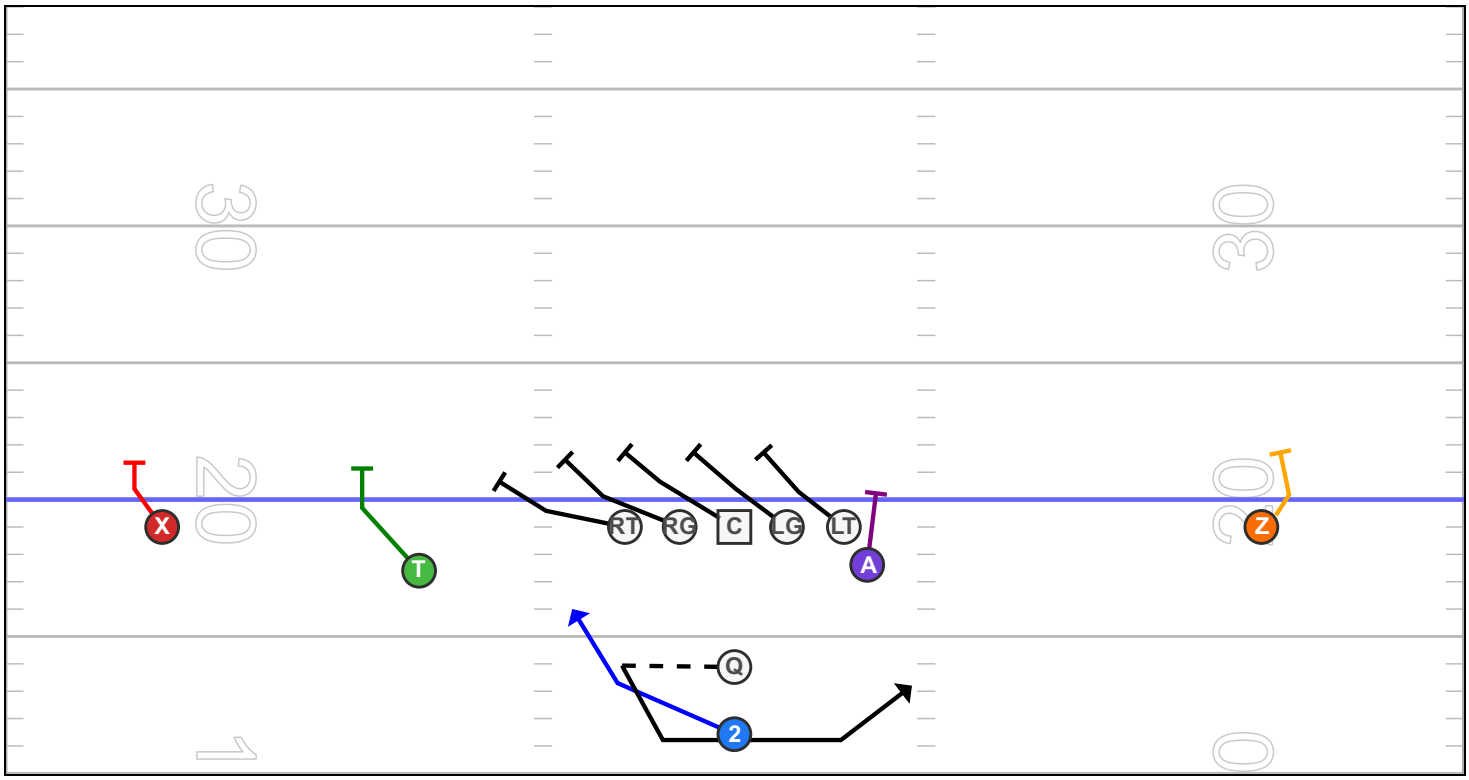

"2026 LUZERN T-FLIP OUTSIDE ZONE LEFT

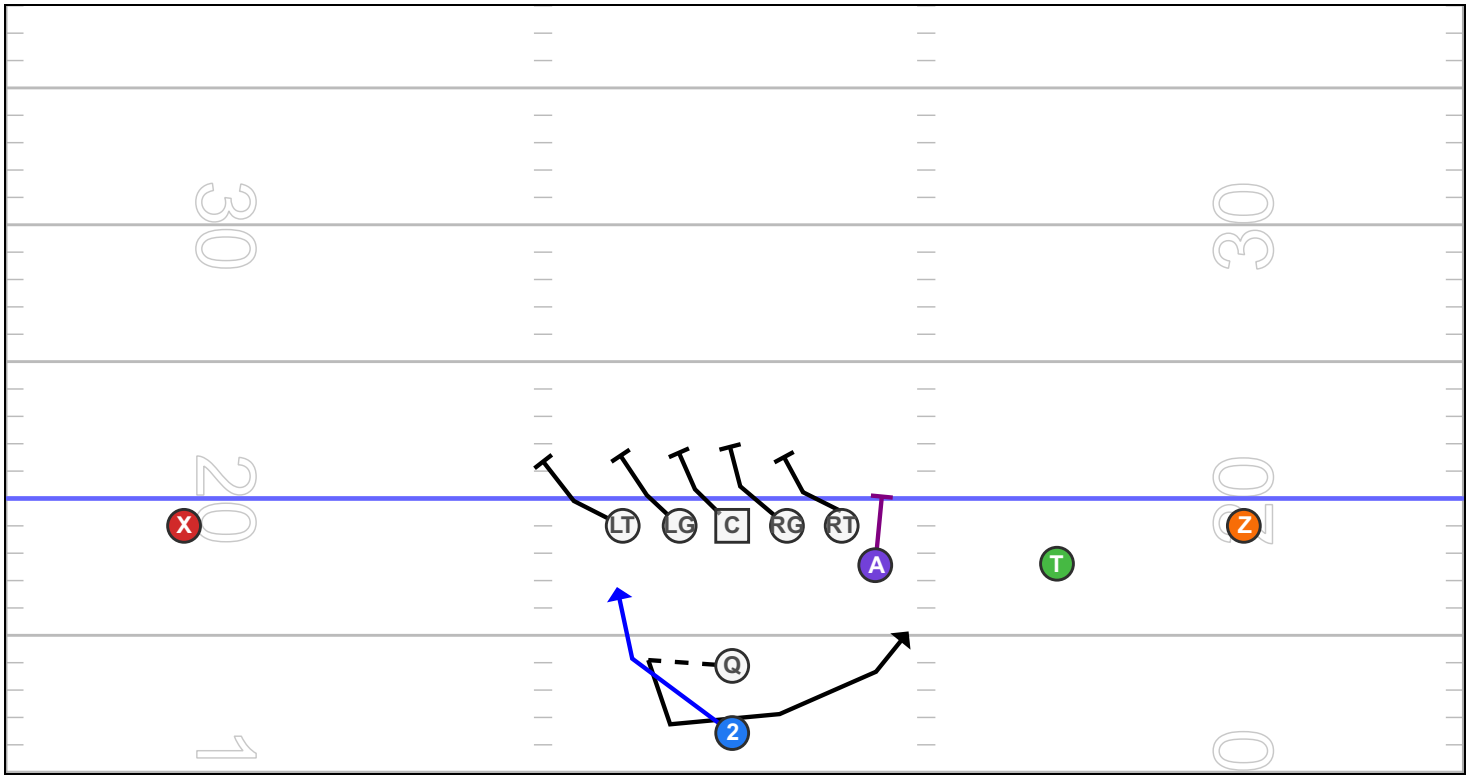

"2026 LUZERN T-WING OUTSIDE ZONE LEFT

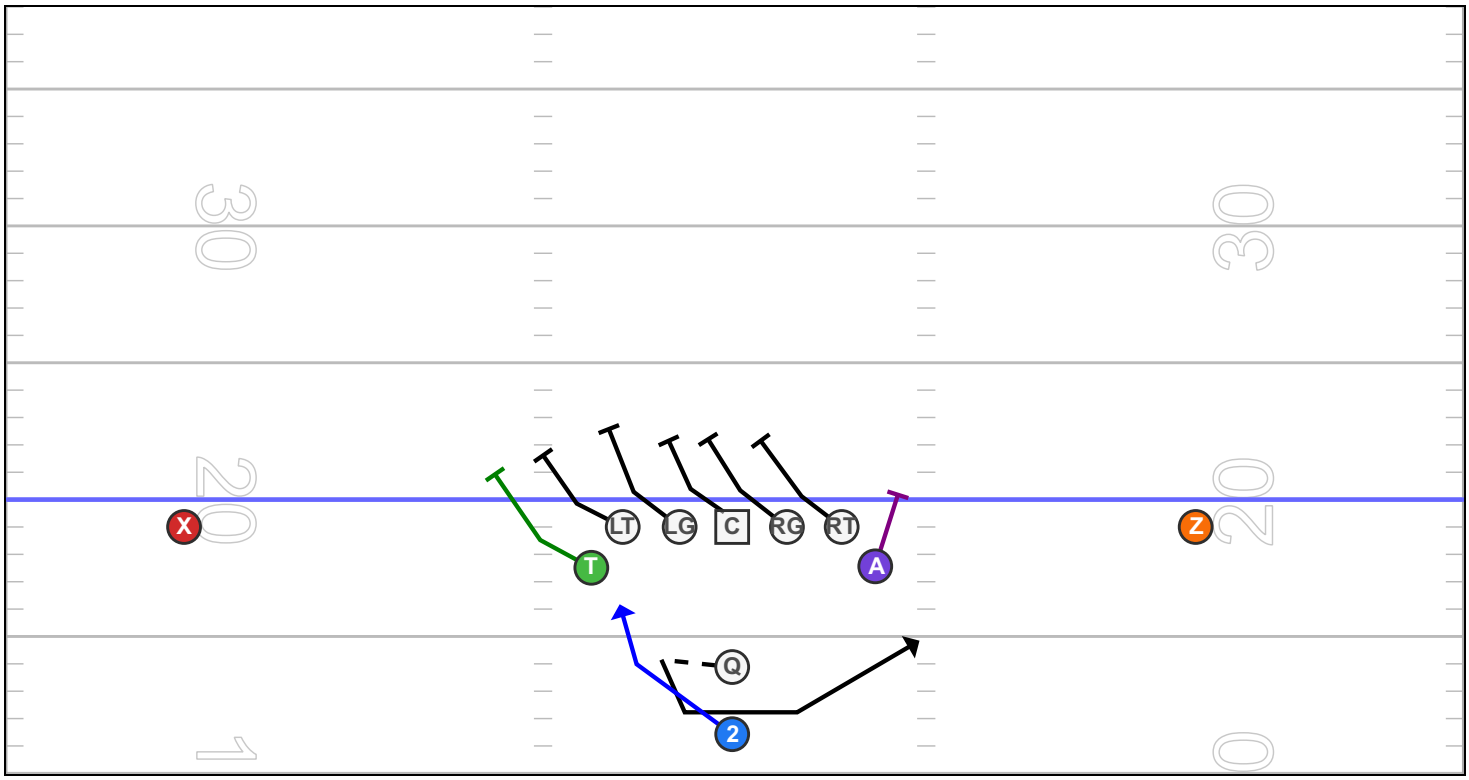

"2026 ZUG A-BUMP OUTSIDE ZONE LEFT

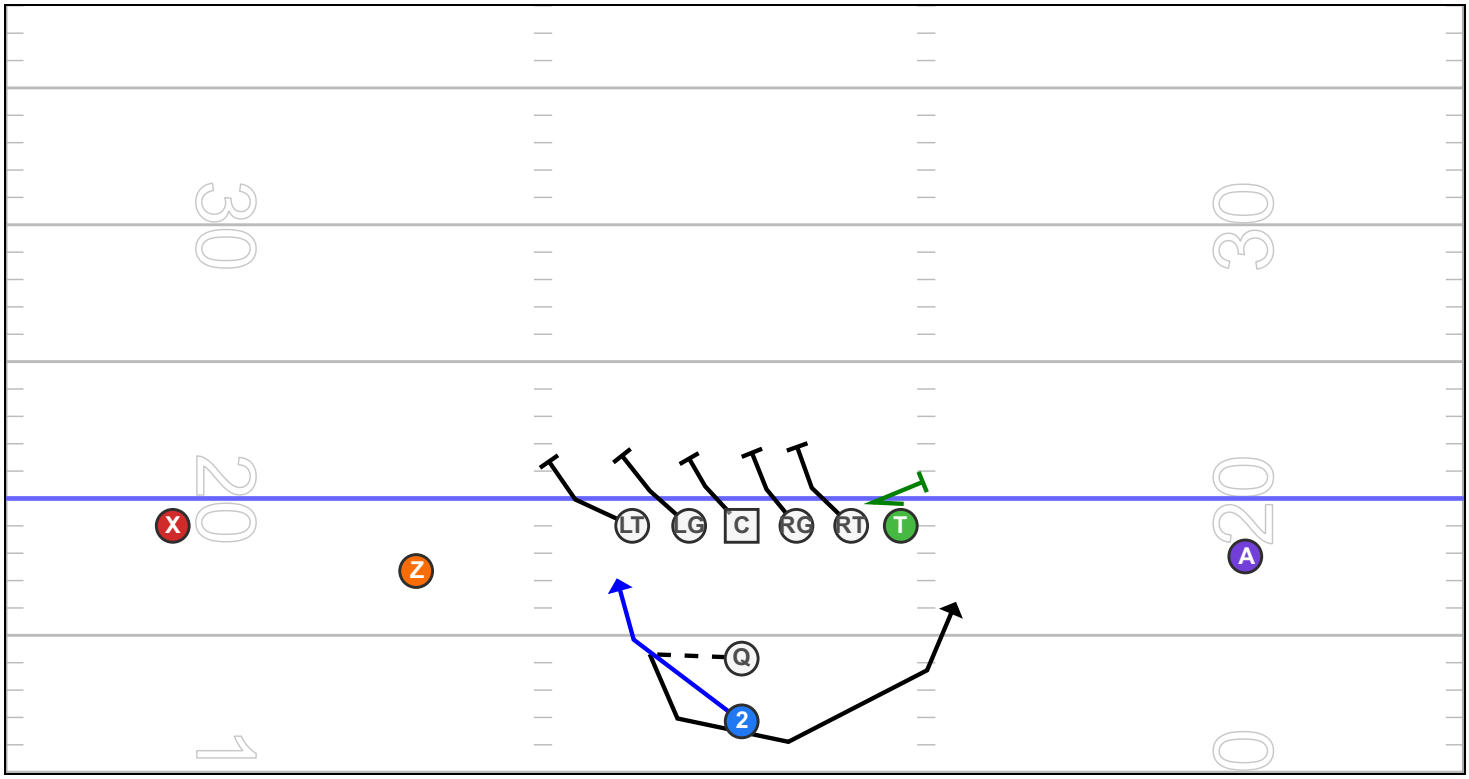

"2026 ZUG A-NEAR A-DIVIDE OUTSIDE ZONE LEFT

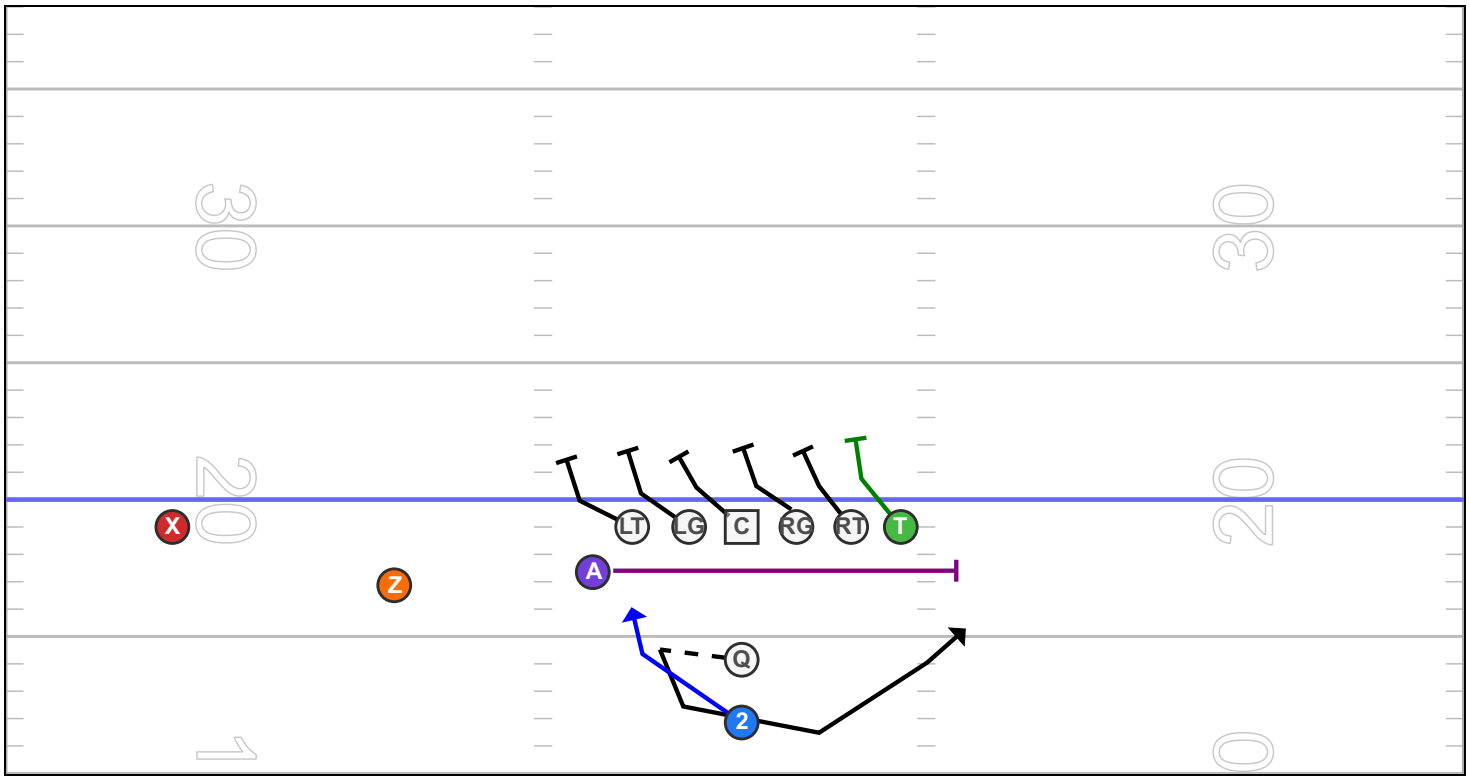

"2026 ZUG A-NEAR-BUMP A-SHORT-DIVIDE OUTSIDE ZONE LEFT

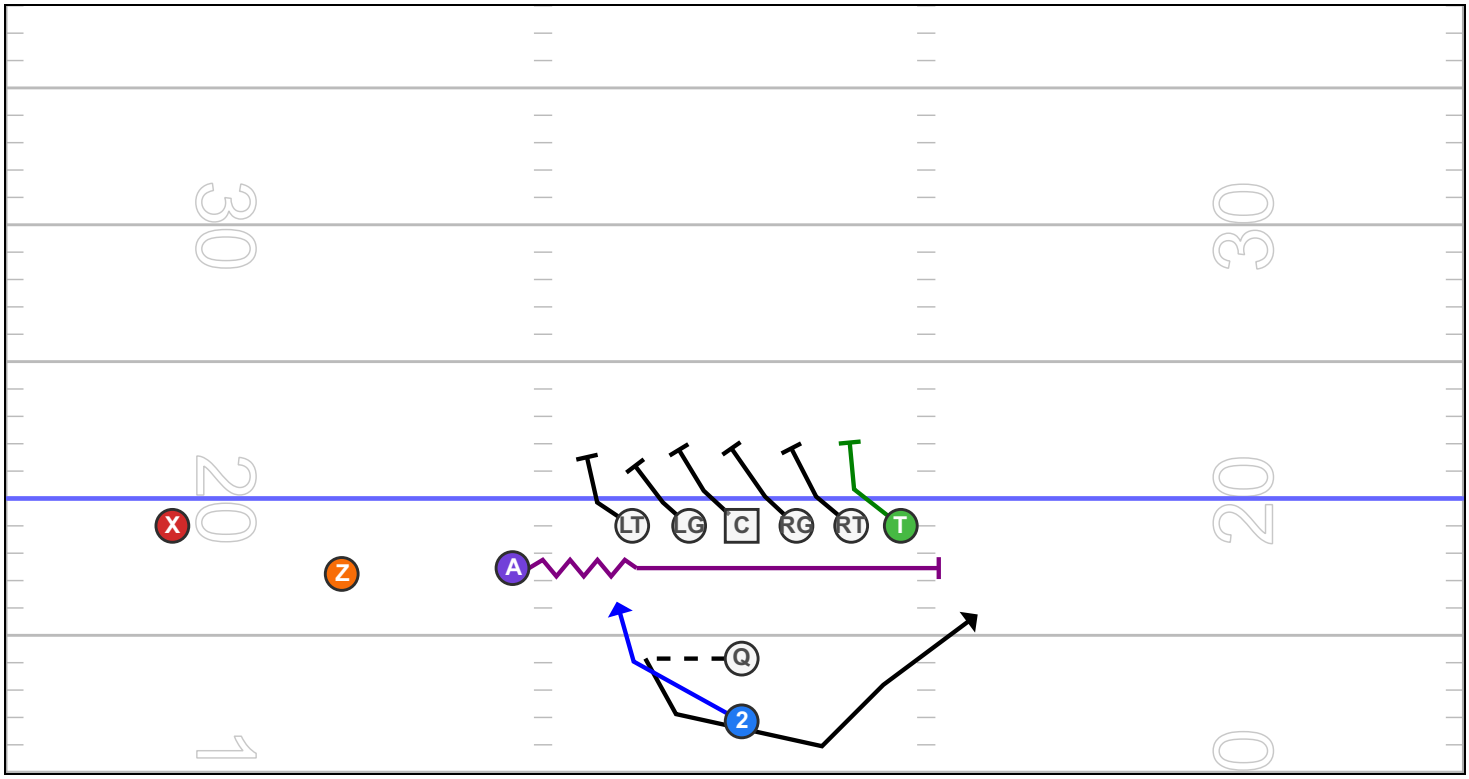

"2026 ZUG OUTSIDE ZONE LEFT

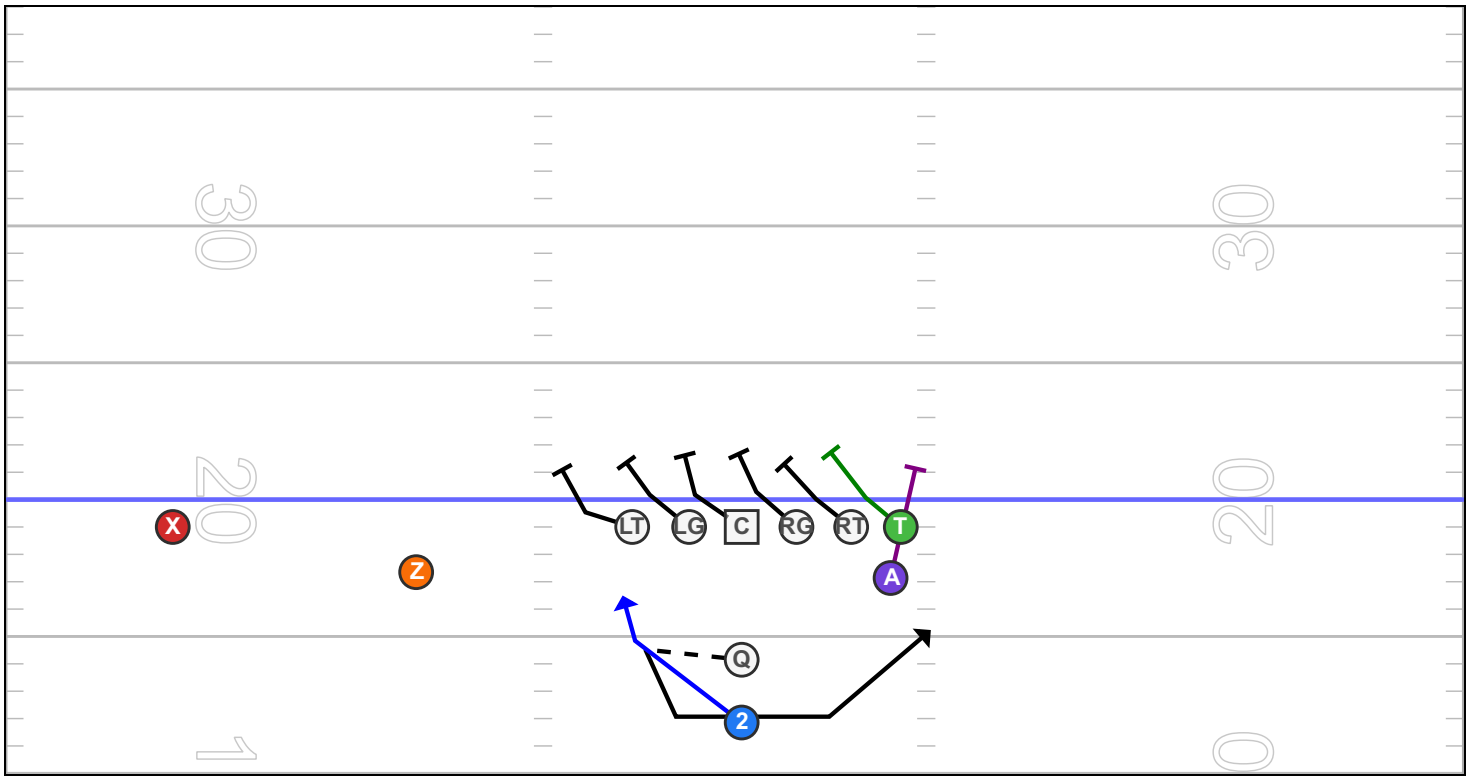
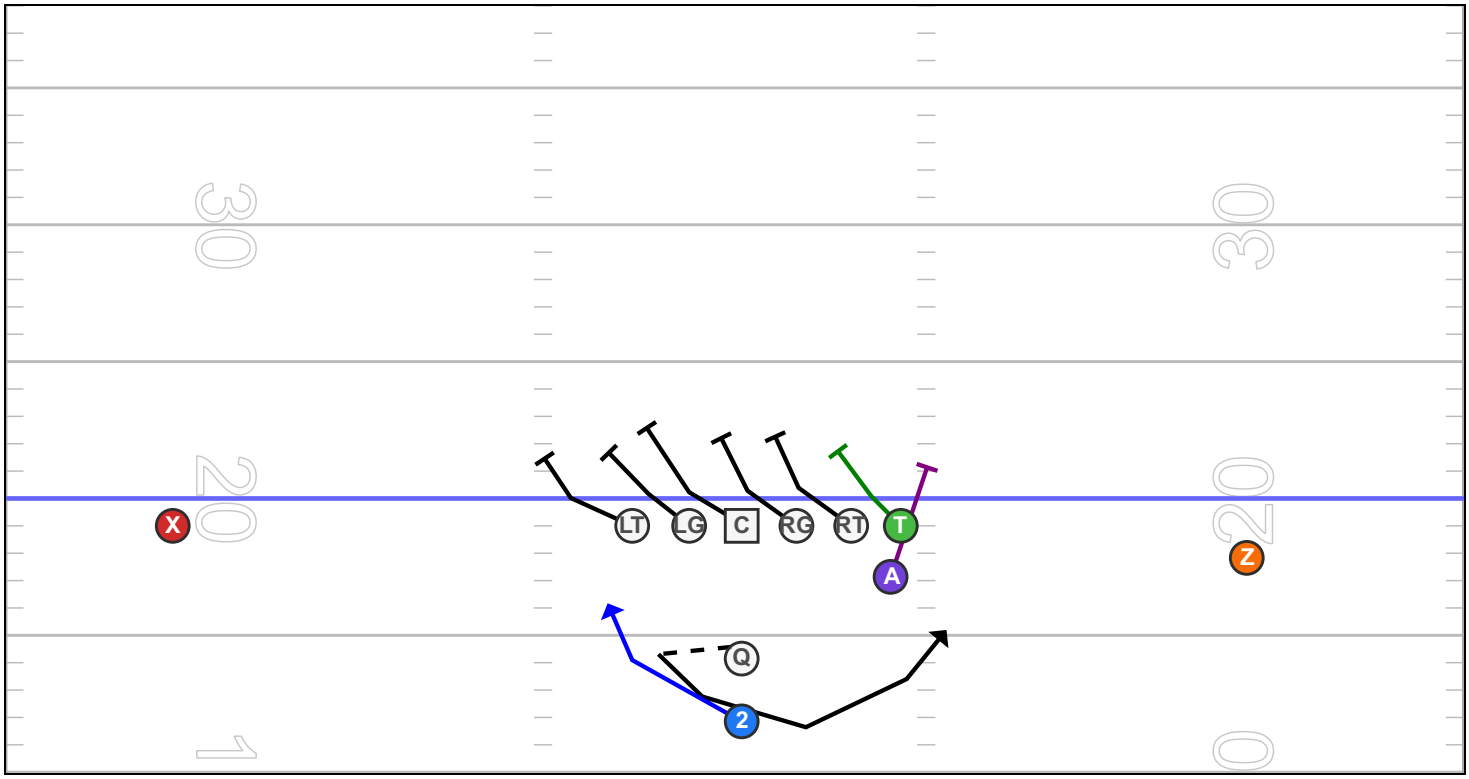
"2026 ZUG Z-FLIP OUTSIDE ZONE LEFT